NATIONAL

ACADEMY OF DESIGN,

(INSTITUTED, A. D. 1826.)

CATALOGUE

OF THE

SIXTIETH ANNUAL EXHIBITION,

(FROM APRIL 6th TO MAY 16th, 1885.)

Galleries Open 9 A. M to 6 P. M., and 7.30 to 10 P.M.

CORNER TWENTY-THIRD STREET AND FOURTH AVENUE,

NEW YORK.

1885

NEW YORK:
JOHN C. RANKIN, JR., PRINTER,
34 Cortlandt Street.

Admission, 25 Cts. Season Tickets, $1.00. Catalogues, 25 Cts.

D

SERIES OF ART OBJECTS

IN

LINCRUSTA-WALTON.

PANELS, MEDALLIONS,
PLAQUES, Etc.,

Decorated in Bronze, Metallic and Majolica Effects.

Mounted in appropriate Frames.

THESE ART OBJECTS can also be obtained without frames and undecorated, for the use of amateur artists.

Instructions as to materials and methods of decoration presented to purchasers.

SOLD BY ALL ART DEALERS.

FR. BECK & CO.,

Cor. 7th Avenue and 29th Street

NEW YORK.

THE ONLY MANUFACTURERS IN THE UNITED STATES.

Sold by ALL DEALERS throughout the WORLD.

JOSEPH GILLOTT'S Steel Pens.

GOLD MEDAL, PARIS EXPOSITION, 1878.

FOR ARTISTIC USE in fine drawing, Nos. 659 (Crow Quill), 290 & 291.

FOR FINE WRITING, Nos. 1, 303 and Ladies', 170.

FOR BROAD WRITING, Nos. 294, 389 and Stub Point, 849.

FOR GENERAL WRITING, Nos. 332, 404, 390 and 604.

JOSEPH GILLOTT & SONS, 91 John St., N. Y. HENRY HOE, Sole Agent.

A PERFECT SHADE FIXTURE.

Nearly Three Million

SOLD LAST YEAR.

NO

CORDS OR BALANCES

—TO—

Tear Out Shades

AND INJURE

Window Draperies.

AWARDED

GOLD MEDALS

ALL OVER THE

WORLD.

CARRY SHADES EASILY

—TO—

Top of the Window.

Sold by all Dealers.

STEWART HARTSHORN, No. 486 Broadway, New York.

T. A. WILMURT,

54 East 13th Street,

Fine Gold

NEW YORK.

And Bronze Frames.

PAINTINGS RESTORED. REGILDING and REPAIRING done in the neatest manner.

SPECIAL ATTENTION GIVEN TO ARRANGING GALLERIES AND DWELLINGS.

Careful Packing for shipment by rail or water.

WATER COLORS, ENGRAVINGS AND PHOTOGRAPHS MOUNTED AND FRAMED.

C. KLACKNER,

PUBLISHER OF

American Works of Art,

ENGRAVINGS AND ETCHINGS.

JUST PUBLISHED AND PROTECTED BY COPYRIGHT:

"The Vesper Hour" and "The Parting Day" (from Gray's Elegy), "Will They Consent?" "The Dairy Maid," "Far From Home," "Between Two Fires," "The Ferry," "Pet Lamb," "Far Away," "Music Hath Charms, etc.," "The Village Stream" (companion to "The Ferry"), "When We Were Boys," "A Puritan," "Now Comes Still Evening On," and others.

NEW SUBJECTS CONSTANTLY IN PREPARATION.

17 East 17th Street, New York City.

N. B.—A full line of reproductions of Hunting Scenes by J. M. Tracy.

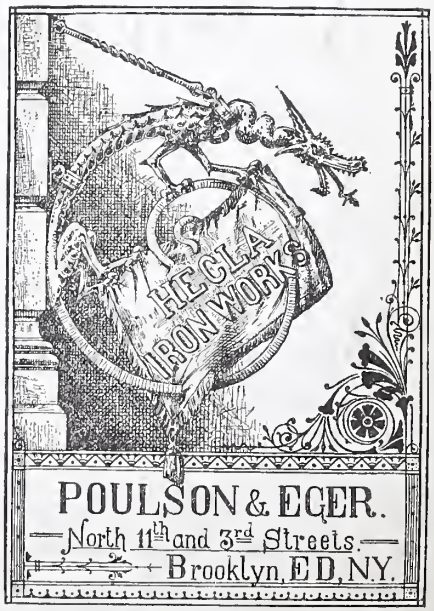

OFFICE AND SALESROOM:

216 & 218 West 23d Street, New York City.

FINE ARTS.

GRADY & McKEEVER,

Late RENNER & CO.,

719 SIXTH AVENUE,

CORNER OF FORTY-FIRST STREET.

FACTORY, 218 WEST 42d STREET.

Specialties:

BRONZE AND ANTIQUE FRAMES.

Mounting and framing Water Color Drawings, Engravings, Photographs, &c.

The frames on most of the important works in the Present Exhibition are from our house, and we can refer with confidence to the large amount of our work in public and private galleries throughout the country.

Particular care used in arranging private galleries.

COLLECTIONS OF PAINTINGS

MADE AND SHIPPED TO OTHER CITIES.

THE GOUPIL GALLERY.

M. KNOEDLER & CO.

Invite the attention of connoisseurs and picture buyers to their fine collection of High Class

OIL PAINTINGS,

WATER COLOR DRAWINGS,

ENGRAVINGS, ETCHINGS,

and other art productions. Their list, to which additions are constantly being made, comprises choice examples by all great artists, Foreign and American. An examination is respectfully solicited. A select line of Artists' Materials always on hand. Exclusive designs in Picture Frames.

170 FIFTH AVENUE, COR. 22d STREET,

NEW YORK.

GAS FIXTURES.

NEWEST AND CHOICEST DESIGNS,

METAL AND PORCELAIN LAMPS, &C.

FINE CLOCKS, MANTEL SETS, ARTISTIC BRONZES.

An entirely new assortment of the choicest productions of Paris, Vienna, Berlin and other European cities, selected by us with great care this season, are now on exhibition in our show rooms, which have been fitted up with special regard to the exhibition of Art Productions, and to an inspection of which a cordial invitation is extended.

Also, articles of ORNAMENTAL METAL WORK, both antique and modern, in great variety and elegance of workmanship.

MITCHELL, VANCE & CO.

836 & 838 BROADWAY & 13TH ST., N. Y.

CATALOGUE

OF THE

SIXTIETH

ANNUAL EXHIBITION

OF THE

National Academy of Design

1885.

COR. TWENTY-THIRD STREET AND FOURTH AVENUE,

NEW YORK.

THE CLARKE PRIZE.

Mr. Thomas B. Clarke, of New York, has generously provided a prize of Three Hundred Dollars, to be awarded yearly to the best **American Figure Composition,**—painted in the United States, and shown at the Annual Exhibition. This prize will be offered at the same time and place, and awarded in the same general manner as the other prizes herein named. Academicians are not eligible to compete for this prize.

THE HALLGARTEN PRIZES.

The late Mr. Julius Hallgarten, by a Deed of Trust to the Academy, endowed Prizes of Three Hundred, Two Hundred and One Hundred Dollars, to be awarded to the painters of the three best pictures in oil colors at each Annual Exhibition of the Academy, as follows :

All works will be considered to be in competition which have been **painted in the United States by American citizens under thirty-five years of age,** and which have not before been publicly exhibited in the City or vicinity of New York. No competitor may take two prizes, or a prize of the same class a second time.

The awards will be made by a vote by ballot of all the Exhibitors of the season, at a meeting held for the purpose during the third or fourth week of the Exhibitions. Each artist will be entitled to one vote at each ballot, specifying his choice for each one of the three prizes, and each prize will be awarded to the painting receiving the highest number of votes for that prize, but no work will be entitled to the prize unless at least fifty of the Exhibitors vote at the ballot, and the work receive one-third of all the votes cast.

Any prize not awarded upon or before the third ballot, will not be awarded at the time, but will be reserved for and added to the prize or prizes of the following year.

Artists, to whom prizes may be awarded, will receive therewith a certificate, stating the prize won, the name of the work, and the year of the Exhibition.

Meeting of Exhibitors to award the Prizes, April 22d, 1885.

A meeting of the Exhibitors at the Sixtieth Annual Exhibition, to award the Clarke and Hallgarten Prizes, will be held in the Lecture Room of the Academy, at two o'clock in the afternoon of Wednesday, April 22d. All the Exhibitors are invited to attend this meeting *without further notice.*

OFFICERS

OF THE

NATIONAL ACADEMY OF DESIGN,

1884-5.

COUNCIL.

D. HUNTINGTON, President.

T. W. WOOD, Vice-President.

T. ADDISON RICHARDS, Cor. Secretary.

H. W. ROBBINS, Recording Secretary.

ALFRED JONES, Treasurer.

E. WOOD PERRY,
E. L. HENRY,
CHAS. H. MILLER,
A. C. HOWLAND,
J. Q. A. WARD,
JAS. M. HART.

EXHIBITION COMMITTEE.

(*From the Academicians.*)

WILLIAM HART,
THOMAS HICKS,
WINSLOW HOMER,
THOS. HOVENDEN,
E. L. HENRY.

(*From the Associates.*)

J. C. NICOLL,
GEO. H. McCORD.

ACADEMICIANS.

BEARD, J. H.....Elected 1872
BEARD, WILLIAM H..... 1862
BIERSTADT, ALBERT..... 1860
BLAUVELT, CHARLES F..... 1859
BOUGHTON, GEORGE H..... 1871
BRANDT, CARL L..... 1872
BREVOORT, J. R..... 1863
BRIDGMAN, FREDERICK A..... 1881
BRISTOL, JOHN B..... 1875

ACADEMICIANS.

BROWN, HENRY K.....Elected 1851
BROWN, J. G..... 1863
BUTLER, GEO. B., JR..... 1873
CALVERLEY, CHARLES..... 1875
CASILEAR, JOHN W..... 1851
CHAPMAN, JOHN GADSBY..... 1836
CHURCH, FREDERIC E..... 1849
COLMAN, SAMUEL..... 1862
CRANCH, CHRISTOPHER P..... 1864
CROPSEY, JASPER F..... 1851
CUMMINGS, THOMAS SEIR..... 1826
DANA, W. P. W..... 1863
DARLEY, FELIX O. C..... 1852
DEHAAS, M. F. H..... 1867
DIELMAN, FREDERICK..... 1883
DURAND, A-HER B..... 1826
EHNINGER, JOHN W..... 1860
FLAGG, GEORGE W..... 1851
FLAGG, JARED B..... 1849
GAUL, GILBERT..... 1882
GIFFORD, R. SWAIN..... 1878
GRISWOLD, C. C..... 1867
GUY, SEYMOUR JOSEPH..... 1865
HALL, GEO. HENRY..... 1868
HART, WILLIAM..... 1858
HART, JAMES M..... 1859
HASELTINE, W. STANLEY..... 1861
HENNESSY, W. J..... 1863
HENRY, E. L..... 1869
HICKS, THOMAS..... 1851
HOMER, WINSLOW..... 1865
HOVENDEN, THOS..... 1882
HOWLAND, ALFRED C..... 1882
HUBBARD, RICHARD W..... 1858
HUNTINGTON, DANIEL..... 1840
INNESS, GEORGE..... 1868
JOHNSON, DAVID..... 1861
JOHNSON, EASTMAN..... 1860
JONES, ALFRED..... 1851
JONES, H. BOLTON..... 1883
LAFARGE, JOHN..... 1869
LAMBDIN, GEORGE C..... 1868
LANG, LOUIS..... 1852
LINTON, WM. J..... 1882

ACADEMICIANS.

LOOP, HENRY A.....Elected 1861
MAGRATH, WILLIAM 1876
MARTIN, HOMER D..... 1875
McENTEE, JERVIS..... 1861
MILLER, CHARLES H..... 1875
MOONEY, EDWARD..... 1840
MORAN, THOMAS..... 1884
NEHLIG, VICTOR..... 1870
PAGE, WILLIAM..... 1836
PARTON, ARTHUR (elect)..... 1884
PERRY, E. WOOD..... 1869
PORTER, BENJ. C..... 1880
PRUD'HOMME, JOHN F. E..... 1846
RICHARDS, T. ADDISON..... 1851
RITCHIE, ALEX. H..... 1871
ROBBINS, HORACE WOLCOTT..... 1878
ROGERS, JOHN..... 1863
SELLSTEDT, L. G..... 1875
SHATTUCK, AARON D..... 1861
SMILLIE, GEO. H..... 1882
SMILLIE, JAMES..... 1851
SMILLIE, JAS. D..... 1876
SONNTAG, WILLIAM L..... 1861
STEARNS, JUNIUS B..... 1849
TAIT, ARTHUR F..... 1858
THOMPSON, WORDSWORTH..... 1874
THOMPSON, LAUNT..... 1862
TIFFANY, LOUIS C..... 1880
VAN ELTEN, KRUSEMAN..... 1883
VEDDER, ELIHU..... 1865
WARD, EDGAR M..... 1883
WARD, J. Q. A..... 1863
WEIR, JOHN F..... 1866
WEIR, ROBERT WALTER..... 1829
WHITEHORNE, JAMES..... 1833
WHITTREDGE, WORTHINGTON..... 1861
WILMARTH, LEMUEL E..... 1873
WOOD, THOMAS WATERMAN..... 1871
WYANT, A. H..... 1869
YEWELL, GEO. H..... 1880

ASSOCIATES.

ALLEN, THOMAS
BENSON, EUGENE
BLASHFIELD, EDWIN H.
BOYLE, FERDINAND T. L.
BRADFORD, WM.
BRICHER, A. T.
BRIDGES, Miss FIDELIA
BUNNER, A. F.
CARPENTER, FRANCIS B.
CHAMPNEY, J. WELLS
CHASE, HARRY
CHURCH, F. S.
COLYER, VINCENT
DOLPH, J. H.
FANSHAW, SAMUEL R.
FERGUSON, HENRY A. (elect).
FITCH, JNO. L.
FREDERICKS, ALFRED
GAY, EDWARD
GREATOREX, ELIZA
HARTLEY, J. S.
LANMAN, CHARLES
LAY, OLIVER J.
LOOP, Mrs. H. A.
MAY, E. H.
MAYER, CONSTANT
MAYNARD, GEO. W.
McCORD, GEO. H.
MILLET, FRANK D.
MOELLER, LOUIS (elect).
MORAN, EDWARD
MORGAN, WILLIAM
NICOLL, J. C.
O'DONOVAN, W. R.
OGILVIE, CLINTON
PARKER, JOHN A., Jr.
PARSONS, CHARLES
PEELE, JOHN T.
QUARTLEY, ARTHUR
REINHART, B. F.
RONDEL, FREDERICK
RYDER, P. P.
SARTAIN, WILLIAM
SATTERLEE, WALTER
SCOTT, JULIAN
SHURTLEFF, R. M.
STILLMAN, WILLIAM J.
STORY, GEORGE H.
THOMPSON, C. G.
THOMPSON, JEROME
THORNDYKE, GEO. QUINCY
TURNER, C. Y.
VINTON, FREDERICK P.
VOLLMERING, JOSEPH
ULRICH, CHARLES F.
WILLIAMSON, JOHN
WILSON, MATTHEW.

CATALOGUE.

N. A.—National Academician.
A. N. A.—Associate of the Academy.

Visitors are cautioned against Touching the Pictures or Frames.

☞ For information in regard to Works for Sale inquire of MR. EDWARD BROWN, at the Desk in the Galleries.

No purchases will be removed UNTIL PAID FOR.

All Payments must be made BEFORE THE CLOSE OF THE Exhibition, to the order of ALFRED JONES, *Treasurer.*

Academy Sales take precedence of any made by the Artist or Owner.
All Pictures sold by the Academy are fully insured when paid for.

☞ The prices in the Catalogue INCLUDE THE FRAMES.

Works marked with a star, thus ⁎, are declared, by their authors, to be eligible under all the requirements to compete for the Clarke and the Hallgarten prizes.

CORRIDOR.

NO.	SUBJECT.	OWNER OR PRICE.	ARTIST.
1	Profile Portrait (Emma),	. .	Florence G. Wait.
2	Portrait (Terra-cotta),	$30.00 .	Wm. S. Kendall.
3	Portrait—Bronze Relief,	20.00 .	Miss M. A. Bostwick.
4	Portrait Bust in Plaster,	Mr. A. B. Steele,	Robert Cushing.
5	Portrait—Relief,	Miss Semple,	Katherine M. Cohen.
6	Miniature Portrait—Miss A. J.,	. . . .	Florence G. Wait.

CORRIDOR.

NO.	SUBJECT.	OWNER OR PRICE.	ARTIST.
7	A Portrait,	E. M. Clymer,	Wm. Rudolf O'Donovan, A.N.A.
8	Miniature Portrait—Miss A. H.	. . .	Florence G. Wait.
9	Portrait Bust of Miss K.,	. . .	H. Le Grand Cannon.
10	Rev. Dr. Howard Crosby—Plaster Bust,	. . .	Rupert Schmid.
11	A Music Lesson,	$300.00	. Robert V. V. Sewell.
12	*Waylaid,	500.00	. Leon Moran.
13	*The Bachelor's Breakfast,	400.00	. J. H. Caliga.
14	*Game,	150.00	. Adam Lehr.
15	Study from Nature,	500.00	. M. J. Heroy.
16	Sunbeams,	150.00	. A. Huntington.
17	At Home,	175.00	. Burr H. Nicholls.
18	Picket Duty,	100.00	. Virginia Granbery.
19	Forest in Autumn,	200.00	. George F. Shelton.
20	Peonies,	100.00	. E. Haviland.
21	Solitude,	1,500.00	. Wm. Bliss Baker.

"Thou art in the cooler breath
That from the inmost darkness of the place
Comes, scarcely felt."

22	*A Thief,	500.00	. Ida Bothe.
23	By the Wayside,	350.00	. Herman Hertwick.
24	Village Scene in Lower Bavaria,	400.00	. Eugene C. Frank.
25	Spring-time,	250.00	. J. A. S. Monks.
26	The Stubborn Calf,	300.00	. J. Moser.
27	Andante,	250 00	. Wm. Morgan, A.N.A.
28	*An Idle Moment,	175.00	. M. R. Dixon.
29	Mid-winter,	200.00	. L. M. Wiles.
30	*The Tournament,	1,000.00	. José Bouchet.
31	*Waste Lands,	400.00	. M. De Forest Bolmer.
32	Longwood Marshes,	200.00	. Geo. Quincy Thorndike, A.N.A.

CORRIDOR.

NO.	SUBJECT.	OWNER OR PRICE.	ARTIST.
33	Opsimathy,	. . .	Horace Bonham.
34	Lilacs,	$25.00	B. Riker Wooding.
35	*Flying from the Alabama,	800.00	James G. Tyler.
36	Study of Hollyhocks,	30.00	Miss Annie B. Folger.
37	The Yankee Genius,	300.00	Geo. N. Bowers.
38	The Home of the Squire,	425.00	E. L. Henry, N.A.
39	A Wet Morning, Isle of Shoals,	300.00	A. T. Bricher, A.N.A.
40	Effect of Morning Sunlight,	225.00	C. A. Platt.
41	*He never Caught any Fish,	125.00	Geo. Wright.
42	Off Venice,	150.00	Walter L. Palmer.
43	A Breton Girl,	125.00	Chas. C. Curran.
44	Out-doors, Havana,	250.00	G. Collazo.
45	Sunset on the Nile, Egypt,	250.00	Lockwood De Forest.
46	*A Winter Idyl,	200.00	W. C. Bauer.
47	An October Morning, Coast of Maine,	600.00	Arthur Quartley, A.N.A.
48	*Santa Anna, Mexico,	500.00	Howard Russell Butler.
49	Twilight,	. . .	Robt. C. Minor.
50	The Letter,	200.00	C. D. Sawerwen.
51	The Letter,	200.00	M. Wight.
52	Through the deep purple of the twilight air,	190.00	Carlton T. Chapman
53	Under the willow tree,	350.00	John J. Hammer.
54	Heart's-ease,	20.00	S. Martin.
55	Pink Roses,	30.00	H. Winant.
56	Portrait of a Lady,	Mrs. Swift,	Reginald Cleveland Coxe
57	Sunset after Rain,	550.00	Kruseman van Elten, N.A
58	*Black Hamburg Grapes,	100.00	Mary E. Hurst.

CORRIDOR.

NO.	SUBJECT.	OWNER OR PRICE.	ARTIST.
59	An Old Lane, East Hampton,	$150.00	Walter Clark.
60	Interior at New Windsor, N. Y.,	300.00	Hamilton Hamilton.
61	On the Look-out,	250.00	Gilbert Gaul, N.A.
62	A Portrait,	F. D. Marikwald,	Geo. C. Lambdin, N.A.
63	Young Braves, Excelsior,	1,000.00	James R. Stuart.
64	Portrait of a Lady,	Hon. Jos. Pulitzer,	Constant Mayer, A.N.A.
65	Wandering Thoughts,	125.00	Mrs. S. T. Bailey.
66	Whaler—Trying Out,	125.00	James G. Tyler.
67	Sheep Pasture,	225.00	J. Rogers Rich.
68	Roses,	100.00	H. F. Weller.
69	Waiting,	300.00	G. Collazo.
70	The Cradle of the Hudson,	. . .	Robt. C. Minor.
71	Portrait of Miss Cornelia Horsford, of Cambridge, Mass.,	Wash'n Allston,	Geo. P. A. Healy.
72	Salt Marshes at East Salisbury, Mass.,	275.00	E. E. Case.
73	The Waning Year,	350.00	Carl C. Brenner.
74	Down the Arroya to Santa Fé,	1,500.00	Peter Moran.
75	Cape Ann Roses,	100.00	S. M. Barstow.
76	Who killed Cock Robin?	150.00	E. Ritchie Harrison.
77	*South-side Road, Long Island,	125.00	H. H. Du Bois.
78	*Digging Bait,	150.00	Lyell Carr.
79	Peaches,	600.00	Wm. M. Brown.
80	Venice, Doge's Palace at Sunrise, with Church of Santa Maria della Saluta,	500.00	Geo. L. Brown.
81	Sheep on the Hill-side,	250.00	J. Wm. Pattison.

CORRIDOR.

O.	SUBJECT.	OWNER OR PRICE.	ARTIST.
82	Venice,	$500.00	W. S. Haseltine, N.A.
83	The Rye Fields in Early June,	200.00	Edward Gay, A.N.A.
84	Spring Flowers,	75.00	Vincent Colyer, A.N.A.
85	Colorado Poppies,	250.00	Louisa B. Culver.
86	Venetian Boats,	500.00	W. S. Haseltine, N.A.
87	Down by the River,	500.00	Clinton Ogilvie, A.N.A.
88	Roses and Thorns,	300.00	M. Angelo Woolf.
89	The Bear Hunter,	250.00	William Hahn.
90	*A Small but Appreciative Audience,	350.00	Edwin A. Moore.
91	Pink and yellow Roses,	250.00	Geo. C. Lambdin, N.A.
92	Sunshine,	150.00	H. Woodbridge Parton.
93	A Bit of Venice,	250.00	Burr H. Nicholls.
94	Under the Vines,	175.00	A. J. H. Way.
95	Old Oaks,	300.00	Henry P. Smith.
96	From Shore to Shore,	1,000.00	Joseph H. Boston.
97	Scotch Roses,	30.00	E. L. Jackson.
98	Going to Market,	250.00	John A. Elder.
99	"Don't you come here!"	350.00	Jas. H. Beard, N.A.
0	"It's for Amy,"	50.00	M. Kollock.
1	Roses,	35.00	Ben Foster.
2	Sister Belle,	35.00	Wm. Verplanck Birney.
3	A Successful Raid,	125.00	David S. Pope.
4	Our Pets,	Henry Hentz,	A. F. Tait, N.A.
5	The Old Garden,	900.00	Walter Satterlee, A.N.A.

"Youth sees shadows from the sunshine,
Age sees sunshine from the shadows."

6	Portrait of a Lady,	. . .	Matthew Wilson, A.N.A.
7	Indian Rock,	100.00	Mrs. J. A. Hodge.
8	Princess,	350.00	J. H. Dolph, A.N.A.
9	Autumn's Last Gifts,	150.00	H. A. Granbery.
0	A Dull Story,	200.00	W. W. Churchill, Jr.

CORRIDOR.

NO.	SUBJECT.	OWNER OR PRICE.	ARTIST.
111	Preparing for the Chase,	$325.00	M. Kowalski.
112	A Summer Afternoon,	250.00	Thos. Moran, N.A.
113	*Game, Canvas Back and Partridge,	125.00	Adam Lehr.
114	The Invocation of Moses,	2,000.00	Sarah P. B. Dobson.

NORTH GALLERY.

NO.	SUBJECT.	OWNER OR PRICE.	ARTIST.
115	Enticing,	$35.00	J. Decker.
116	Afterglow,	30.00	Chas. Warren Eaton.
117	Scene near Fontainebleau,	125.00	J. W. Casilear, N.A.
118	Bridle Path, Central Park,	400.00	Jan Chelminski.
119	On the Paskamansett,	250.00	R. Swain Gifford, N.A.
120	A Day in June,	3,500.00	Geo. Inness, N.A.
121	Portrait of Bishop C. H. Fowler, D.D., LL.D.,	Bishop Fowler,	Theodore Pine.
122	Ruffled Grouse,	100.00	Miss J. L. Bacon.
123	Friends,	400.00	H. G. Plumb.
124	*A French Landscape,	150.00	Dennis M. Bunker.
125	*My Little Visitor,	150.00	Letitia B. Hart.
126	*Grand-fatherly Advice,	350.00	Geo. W. Maynard, A.N.A.
127	Resting,	125.00	A. W. Brown.
128	Thro' the Golden Door of Dreams,	325.00	Richard Creifelds.
129	The Old Songs,	W. B. Duncan,	Fanny Duncan.
130	A Fallow Field,	100.00	Jas. D. Smillie, N.A.
131	*The Strange Gods,	500.00	Geo. W. Maynard, A.N.A.
132	A Wooded Vale, on the Derwent, Derbyshire, England,	600.00	Ernest Parton.
133	Bowl of Flowers,	100.00	E. L. Coffin.
134	Grief,	60.00	Katherine Tojetti.
135	Landscape—Old Farm-house in Spring-time,	100.00	George L. Grossman.

NORTH GALLERY.

NO.	SUBJECT.	OWNER OR PRICE.	ARTIST.
136	*Summer-time,	$110.00	H. Pruett Share.
137	The Shores of Buzzard's Bay,	250.00	R. Swain Gifford, N.A.
138	Marblehead Pasture,	40.00	Mrs. S. N. Carter.
139	Grace before Meat,	150.00	Jos. Lauber.
140	Spanish Girl,	700.00	J. L. Stewart.
141	Wild Flowers,	175.00	Mrs. Julia Dillon.
142	Head,		Medora Hubbell.
143	Studio Interior,	150.00	James R. Stuart.
144	Fruit and Wine,	350.00	Wm. M. Brown.
145	Ideal Head,	100.00	George W. Flagg, N.A.
146	A Musical Study,	60.00	L. E. Van Gorder.
147	At Eastport, Maine,	75.00	Howard Russell Butler.
148	Still Life,	75.00	D. B. Parkhurst.
149	Homeward,	300.00	J. G. Melchers.
150	A Group of Hop-pickers,	300.00	Frank Waller.
151	Still Life,	75.00	Mabel Olmstead.
152	Still Life,		Miss M. L. Pruyn.
153	Oranges,	90.00	H. Revere Johnson.
154	*Low Tide, South Shore,	300.00	Walter F. Lansil.
155	Christmas Eve,	750.00	Jervis McEntee, N.A.
156	Afternoon—October,	150.00	D. W. Tryon.
157	Roses,	100.00	Miss E. Sutton.
158	Recreation,	550.00	Wm. Magrath, N.A.
159	Portrait,	Mrs. Morse,	Oliver I. Lay, A.N.A.
160	*Midsummer Morning, Isle of Jersey,	300.00	Thomas Allen, A.N.A.
161	A Summer Morning,	550.00	J. C. Nicoll, A.N.A.
162	A Mountain Brook,	125.00	T. A. Richards, N.A.
163	The Black Meadows near Whippany, N.J.	75.00	Mabel Olmstead.
164	*Fox Hills, S. I.,	100.00	Fred W. Kost.

NORTH GALLERY.

NO.	SUBJECT.	OWNER OR PRICE.	ARTIST.
165	Portrait,	Major M. Arnold,	Thos. Hicks, N.A.
166	Blackberrying,	$200.00	Miss Dora Wheeler.
167	The Wild November Comes at Last,	425.00	J. R. Brevoort, N.A.
168	On the Fishing Grounds,	1,200.00	M. F. H. De Haas, N.A.
169	*Day Dreams,	150.00	H. M. King.
170	Socialist,	150.00	Robert Koehler.
171	Sheep,	100.00	C. B. Owen.
172	"Listen!"	350.00	Walter Sanford.
173	Portrait,	. .	Oliver I. Lay, A.N.A.
174	A Brace of Quail,	50.00	Ernest S. Pease.
175	The Budding Genius,	175.00	Harry Roseland.
176	Hills near Newport,	200.00	Ambrose A. Smith.
177	Genesee Valley,	500.00	J. W. Casilear, N.A.
178	A Summer Gale,	100.00	Carlton T. Chapman.
179	Breton Fisherman,	75.00	A. G. White.
180	Adams Brook, Pa.,	120.00	T. A. Richards, N.A.
181	The Fireside,	600.00	P. P. Ryder, A.N.A.
182	The Fisherman's Daughter,	200.00	Arthur Hoeber.
183	Portrait,	. .	L. G. Sellstedt, N.A.
184	*Indian Summer,	275.00	C. Harry Eaton.
185	Chrysanthemums,	40.00	H. Revere Johnson.
186	Portion of the old Roman Wall, Paris,	40.00	Mrs. A. T. Oakes.
187	Peacocks in the Snow,	350.00	F. S. Church, A.N.A.
188	Color that Burns as if no Frost could Tame,	300.00	Eleanor E. Greatorex.
189	At Villiers - le - bel - France,	225.00	Geo. M. Clark.
190	Oriental Head,	150.00	A. G. Heaton.
191	Preparing for the Bath,	350.00	V. G. Stiepevich.
192	A Brittany Town, Morning,	. .	Dennis M. Bunker.

NORTH GALLERY.

NO.	SUBJECT.	OWNER OR PRICE.	ARTIST.
193	The Hill-side,	$80.00	Edward Gay, A.N.A.
194	A Gray Day in October,	150.00	D. W. Tryon.
195	In the Garden,	200.00	C. W. Conant.
196	Portrait of Boy and Dog,	Wm. K. Vanderbilt,	B. C. Porter, N.A.
197	*Making up the Tow, New York Harbor,	300.00	F. Leo. Hunter.
198	Head,	. . .	F. A. Perkins.
199	Gather ye Rose-buds while ye may,	300.00	F. Schuchardt, Jr.
200	Canal Scene in Holland,	200.00	Kruseman van Elten, N.A.
201	At Bed-time,	60.00	L. Scott.
202	Study of Oysters,	35.00	Rosalie Mitchell.
203	*The Old Mill,	350.00	W. S. Macy.
204	By the Brook-side, Pont Aven,	350.00	J. D. Woodward.
205	Roses,	65.00	M. E. Dignam.
206	Preparing for the Sitting,	350.00	M. B. Odenheimer Fowler.
207	Entrance to the Old Slave Market, Cairo,	800.00	Geo. H. Yewell, N.A.
208	Strawberries,	40.00	E. L. Jackson.
209	Little Mischief,	15.00	E. M. Fullonton.
210	*The Afternoon Mail,	110.00	H. Pruett Share.
211	Testing the Toledo,	125.00	Frank Waller.
212	The First Love Letter,	150.00	A. M. Turner.
213	Fruit Piece,	75.00	Miss Annie Laura Morgan.
214	Azaleas,	50.00	J. E. Terry.
215	Chrysanthemums,	175.00	Mrs. Julia Dillon.
216	Study of Oranges,	25.00	Miss Sarah E. Miller.
217	Under the Beeches,	350.00	M. Kollock.
218	The Letter,	1,200.00	E. Wood Perry, N.A.
219	Winter Evening,	75.00	Chas. Warren Eaton.

NORTH GALLERY.

NO.	SUBJECT.	OWNER OR PRICE.	ARTIST.
220	The Deserted Lane on Conanicut Island,	$125.00	James B. Sword.
221	Mascott Lake, N. H.	150.00	Wm. L. Sonntag, N.A.
222	*Maple Hunt in June —the Edge of the Wood,	500.00	Thomas Allen, A.N.A.
223	*The Joy of their Old Age.	500.00	Jennie Brownscombe.
224	*Still Life,	300.00	Emile Carlsen.
225	Prof. Edward North,	. .	D. Huntington, P.N.A.
226	A Normandy Farm,	125.00	Geo. H. Smillie, N.A.
227	"Fetch!"	40.00	Louis Contoit.
228	Chrysanthemums,	85.00	Miss S. B. Herrick.
229	Rhododendrons,	60.00	Frances L. Henry.
230	The Mill Pond, Camptonville, N. H.,	125.00	Chas. A. Walker.
231	Indian Summer,	150.00	Bruce Crane.
232	Near the Breton Coast,	300.00	Kenneth R. Cranford.
233	A Breton Cinderella,	500.00	Burr H. Nicholls.
234	Portrait,	Mrs. B. P. Kissam,	Percival De Luce.
235	Passing Showers,	400.00	Francis A. Silva.
236	Reminiscence of a Winter Evening,	85.00	Du Bois F. Hasbrouck.
237	Dewy Roses,	600.00	E. C. Leavitt.

EAST GALLERY.

NO.	SUBJECT.	OWNER OR PRICE.	ARTIST.
238	A Good Color,	$25.00	H. C. Lane.
239	Morning,	35.00	Chas. A. Walker.
240	*The Old Curiosity Shop,	250.00	Charles Müller.
241	Summer Roses,	30.00	Mrs. E. M. Scott.
242	A Quiet Time,	100.00	F. H. Dart.
243	Next Summer's Planting,	100.00	Sarah C. L. Parker.
244	Portrait,	Gen. A. C. Barnes,	F. D. Millet, A.N.A.
245	A Summer Morning,	150.00	Walter E. Turner.
246	*The Moulders,	650.00	Charles X. Harris.
247	Dignity and Impudence,	50.00	Agnes D. Abbatt.
248	Primroses,	30.00	A. W. Brown.
249	Trawlers off Plymouth, England,	750.00	Arthur Quartley, A.N.A.
250	Autumn,	1,000.00	Albert Insley.
251	*The Three Rivals,	300.00	Parker Mann.
252	Old Mill-Race on the Whippany River, N.J.	350.00	Geo. H. McCord, A.N.A.
253	*The Gossipers,	300.00	G. W. Brenneman.
254	Buttercups and Daisies,	125.00	Percival De Luce.
255	A Mountain Brook,	100.00	A. Van Cleef Dodshun.
256	*The Morning Mail,	115.00	Elliott Daingerfield.
257	Country Artist,	900.00	L. E. Wilmarth, N.A.
258	Under Her own Fig Tree,	125.00	Joseph Lyman.
259	*The Hay Makers,	350.00	J. N. Marble.
260	An Old Landmark,	200.00	G. W. Waters.
261	Early Spring in Kentucky,	200.00	J. B. Betto.
262	Coming Mist,	200.00	Chas. H. Davis.

EAST GALLERY.

NO.	SUBJECT.	OWNER OR PRICE.	ARTIST.
263	*Portrait,	K. R. Cranford,	Dennis M. Bunker.
264	Quiet Moments by the Sea, Ecouen, France,	$75.00	F. S. Lamb.
265	In My Garden,	75.00	Mollie Granbery.
266	"On the beautiful Gloucester Shore,"	250.00	Agnes D. Abbatt.
267	Daffodils,	200.00	Carl Hirschberg.
268	Night again Descending,	175.00	J. Francis Murphy.
269	Lady in Black,	100.00	W. A. Coffin.
270	The Coming Circus,	300.00	A. C. Howland, N.A.
271	Abandoning Waterlogged Vessel, Easthampton, L. I.,	1,000.00	Thos. Moran, N.A.
272	"You Lazy Kittie!"	200.00	A. Huntington.
273	Portrait of Longfellow,	. . .	A. W. Twitchell.
274	Portrait,	. . .	R. G. Hardie.
275	Still Life in Yellows,	125.00	Louis D. Meline.
276	A Peasant Girl,	. . .	C. B. Smith.
277	A Corner in Fir Tree Cottage,	Dr. Kempson,	Julie H. Beers.
278	Landscape,	250.00	Hermann Fuechsel.
279	A Quiet Hour,	200.00	Sylvester Musgrave.
280	Hazy Weather at Fryeburg, Maine,	350.00	J. B. Bristol, N.A.
281	Fishing Boats in the Irish Channel,	. . .	Edward Moran, A.N.A.
282	Sympathy,	75.00	T. Mower Martin.
283	A Midsummer Twilight,	500.00	Francis A. Silva.
284	Studio Interior,	400.00	Frank L. Kirkpatrick.

EAST GALLERY.

NO.	SUBJECT.	OWNER OR PRICE.	ARTIST.
285	Landscape, with Sheep,	$150.00	D. Larpenteur.
286	Shrimps and Still Life,	125.00	A. Matignon.
287	*The Village Band-master.	125.00	G. W. Brenneman.
288	Lovers' Lane, Mount Vernon, N. Y.	35.00	Samuel Conkey.
289	Lilacs,	60.00	Minnie A. Hanford.
290	*Tints of a Vanished Past,	450.00	J. Francis Murphy.
291	Out in the Snow,	300.00	F. Schuchardt, Jr.
292	A Bit of Gossip,	500.00	J. T. Peele, A.N.A.
293	First Grief,	1,000.00	Constant Mayer, A.N.A.
294	Roses,	100.00	F. Fenetti.
295	Strawberries,	35.00	E. M. Wilson.
296	Relics of By-gone Days,	150.00	Chas. F. Ulrich, A.N.A.
297	On Jockey Hollow Road, near Morristown, N. J.,	25.00	Mabel Olmstead.
298	"Have a cup of tea?"	100.00	E. Leon Durand.
299	An Autumn Day,	100.00	Chas. C. Curran.
300	The Upper Passaic, New Jersey,	500.00	Julian Rix.
301	Head,	150.00	E. C. King.
302	I can't play with you,	250.00	J. H. Dolph, A.N.A.
303	In May-time,	175.00	J. Wells Champney, A.N.A.
304	Autumn,	75.00	Elbridge Kingsley.
305	Roses,	45.00	Mrs. Philome F. Williams.
306	Portrait,	. .	C. Y. Turner, A.N.A.
307	*Shall I Accept?	500.00	G. R. Barse, Jr.
308	Little Deer Brook, near Keene Valley, Adirondacks,	175.00	George Harrington.
309	Preparing for New Year,	225.00	August Laux.

EAST GALLERY.

NO.	SUBJECT.	OWNER OR PRICE.	ARTIST.
310	Watering Place,	$300.00	R. W. Hubbard, N.A.
311	Dessert,	75.00	A. Matignon.
312	A Pot of Roses,	40.00	Andrew Teggin.
313	Toilers of the Sea,	60.00	Carlton T. Chapman.
314	Interior—St. Mark's, Venice,	1,000.00	Henry A. Ferguson.
315	October,	525.00	R. M. Shurtleff, A.N.A.
316	After the Pose,	500.00	De Scott Evans.
317	The Departure,	. .	Edward Moran, A.N.A.
318	Pastures near the Sea,	175.00	Fidelia Bridges, A.N.A.
319	Coast View—Sunset,	250.00	M. F. H. De Haas, N.A.
320	Showery Afternoon in the Mountains,	300.00	H. W. Robbins, N.A.
321	The Shadow of Twilight falls Silent and Gray,	300.00	C. Morgan McIlhenney.
322	Queen of Flowers,	750.00	Victor Dangon.
323	The Woods in November,	200.00	Ernest C. Rost.
324	Meadow Land,	40.00	Percy Ives.
325	Lucia,	300.00	William Sartain.
326	The Toilette,	500.00	F. D. Millet, A.N.A.
327	Sand Dunes near Quogue, Long Island,	80.00	H. H. Du Bois.
328	Still Life,	250.00	H. H. Spear.
329	*In the Morning, by the Bright Light,	100.00	Charles Foster.
330	Still Life,	125.00	Geo. Gibson.
331	*Dignity and Impudence,	250.00	Louis Contoit.
332	November Day on the Whippany River,	275.00	Geo. H. McCord, A.N.A.
333	The Wayside Pool,	160.00	Wm. C. Fitler.
334	A Meadow Stream,	115.00	Leonard Ochtman.

EAST GALLERY.

NO.	SUBJECT.	OWNER OR PRICE.	ARTIST.
335	The Rising Tide—Dutch Coast,	$350.00	Harry Chase, A.N.A.
336	Winter in Holland,	300.00	Kruseman van Elten, N.A.
337	An Autumn Bouquet,	200 00	Julia E. Strong.
338	Venice Junk Shop,	300.00	Eugene C. Frank.
339	Drifted on the Reef,	400.00	F. K. M. Rehn.
340	A Winter Morning,	250.00	Arthur Parton, A.N.A.
341	Fishermen's Huts, New England Harbor,	200.00	F. K. M. Rehn.
342	Where's Mother?	Mrs. Jno. McDonald,	Parker Mann.
343	Portrait Sketch,	W. A. Hoeber,	Edward E. Simmons.
344	A Long Island Landscape,	250.00	Thos. Moran, N.A.
345	Half Hours with the Poets,	250.00	C. Y. Turner, A.N.A.
346	Rio della Verona,	350.00	A. F. Bunner.
347	The Last Stroke,	175.00	Marian Lois Wright.
348	Fresh Plucked Quinces,	200.00	Richard Muller.
349	In the Gloaming,	150.00	Arthur Parton, A.N.A.
350	Dream Life,	300.00	Frederick W. Freer.
351	Short Measure,	E. H. Rowley,	Louis Moeller.
352	Head,	50.00	E. C. King.
353	A Winter Morning's Ride,	100.00	Wordsworth Thompson, N. A.
354	A Grey Day,	90.00	A. Van Cleef Dodshun.
355	Among the Flowers,	325.00	E. L. Henry, N.A.
356	A Reverie,	175.00	Irene E. Parmelee.
357	Scotch Roses,	40.00	W. L. Joslin.
358	The Gothics, Adirondacks,	350.00	John A. Parker, A.N.A.

SOUTH GALLERY.

NO.	SUBJECT.	OWNER OR PRICE.	ARTIST.
359	Still Life,	$50.00	Joseph Baumgartner.
360	Head,	60.00	E. C. Bannister.
361	Oranges, Panel,	. . .	N. S. Fowler.
362	Study of Corn,	75.00	Miss Annie B. Folger.
363	*Martyr of the Colis-eum,	1,000.00	B. Snowden Nichols.
364	On Red Clay Creek, Del.,	60.00	James B. Sword.
365	The Shadowed Light of Evening fell,	50.00	Chas. Warren Eaton.
366	End of a Winter Day,	Dr. Rob't Band,	Thos. Hicks, N.A.
367	Four o'clock Tea,	375.00	E. L. Henry, N.A.
368	Farewell,	500.00	Hamilton Hamilton.
369	Portrait of a Boy,	. . .	Geo. H. Story, A.N.A.
370	Pitcher of Marigolds,	25.00	K. T. Bunn.
371	Winter,	35.00	Chas. Warren Eaton.
372	Philomena,	65.00	A. A. Wheeler.
373	Summer,	165.00	Bruce Crane.
374	The Little Housekeeper,	275.00	Helen C. Hovenden.
375	Seventy-five and over,	750.00	Wm. J. Baer.
376	At the Matinée,	W. B. Duncan,	Fanny Duncan.
377	*Night-fall,	350.00	Ernest C. Rost.
378	Portrait,	50.00	Frank G. Doubleday.
379	New York Harbor, North River,	1,000.00	Harry Chase, A.N.A.
380	Summer Afternoon,	250.00	J. W. Casilear, N.A.
381	Waifs,	2,000.00	Chas. F. Ulrich, A.N.A.
382	Evening,	400.00	A. H. Wyant, N.A.
383	Taking his Ease,	450.00	Thos. Hovenden, N.A.
384	Portrait of a Lady,	Buchanan Winthrop,	B. C. Porter, N.A.
385	Study,	30.00	S. D. Oakley.
386	Roses,	70.00	Agnes D. Abbatt.

SOUTH GALLERY.

NO.	SUBJECT.	OWNER OR PRICE.	ARTIST.
387	Head,	$150.00	Wm. H. Lippincott.
388	Down on the Meadows, Mt. Moore, near Nyack,	200.00	R. W. Hubbard, N.A.
389	*Exchanging Confidences,	Thomas B. Clarke,	Francis C. Jones.
390	Portrait of Mr. Francis Lathrop,	. . .	J. Alden Weir.
391	A Basket of Chrysanthemums,	35.00	M. T. Norris.
392	Mased Powell, Violinist,	200.00	A. G. Heaton.
393	Flowers,	125.00	Margaret C. Keenan.
394	*Autumn Days,	350.00	C. Harry Eaton.
395	Summer's Farewell,	85.00	Leonard Ochtman.
396	Writing to Santa Claus,	1,100.00	J. H. Witt.
397	A Windy Evening on the Moors,	525.00	J. R. Brevoort, N.A.
398	Portrait,	. . .	C. Y. Turner, A.N.A.
399	On the Upper Potomac,	100.00	Miss F. D. Bond.
400	The Edge of the Orchard in Blossom Time,	350.00	Robt. W. Van Boskerck
401	Sunrise over the Sea,	400.00	W. Whittredge, N.A.
402	The Difficult Text,	1,000.00	T. W. Wood, N.A.
403	Love's Temptation,	500.00	Virgilio Tojetti.
404	Lilacs,	35.00	E. M. Fullonton.
405	The Village Barefoot,	250.00	John J. Hammer.
406	Sundown, Winter,	1,000.00	Jervis McEntee, N.A.
407	A Jolly Lot,	2,500.00	J. G. Brown, N.A.
408	Farm House n Brittany,	400.00	Kenneth R. Cranford.
409	Cannes,	900.00	W. S. Haseltine, N.A.
410	Saluting the Admiral's Yacht, 17th Century,	Griswold Denison,	M. F. H. DeHaas, N.A.

SOUTH GALLERY.

NO.	SUBJECT.	OWNER OR PRICE.	ARTIST.
411	The Jack-o-Lantern,	$500.00	T. W. Wood, N.A.
412	The Bird's Nest,	175.00	J. T. Peele, A.N.A.
413	*Vase of Roses with Drapery,	175.00	Carrie G. Bartlett.
414	Dr. Wyman of Cambridge, Mass.,	Washington Allston,	Geo. P. A. Healy.
415	A Sunset,	1,500.00	Geo. Inness, N.A.
416	A Modern Cinderella,	.	William Hart, N.A.
417	Hesitating,	250.00	M. E. Sand.
418	Chrysanthemums,	50.00	Laura K. Wilson.
419	Derrible Point, Sark Channel Islands,	300.00	Edmund de Palezieux.
420	At the Watering-trough,	1,500.00	James M. Hart, N.A.
421	Song without Words,	400.00	J. Rolshoven.
422	From an Artistic Point of View,	500.00	Walter Sanford.
423	Dogwood,	95.00	J. E. Terry.
424	At Ebb of Tide,	.	Geo. Wharton Edwards
425	A Pleasant Day in March,	450.00	H. Bolton Jones, N.A.
426	A Window Seat,	Chas. Fairchild,	F. D. Millet, A.N.A.
427	Winter Evening,	300.00	George F. Shelton.
428	Apples,	225.00	Charles E. Porter.
429	Portrait of a Gentleman,	.	William Page, N.A.
430	A June Day in the Catskills,	350.00	Arthur Parton, A.N.A.
431	Sorry for the Gorse,	300.00	Walter Shirlaw.
432	Salt Mills, Dartmouth,	100.00	R. Swain Gifford, N.A.
433	June,	75.00	Lucy Holbrook.
434	Marsh at Iona Island,	300.00	Frank Anderson.
435	*A Kitchen Scene at the South,	250.00	Miss E. Sutton.

SOUTH GALLERY.

NO.	SUBJECT.	OWNER OR PRICE.	ARTIST.
436	Central Park,	$1,500.00	Jan Chelminski.
437	The Old Farm, Rhode Island,	250.00	W. Whittredge, N.A.
438	*The Yellow Leaf,	225.00	J. Francis Murphy.
439	Sketch Out-of-doors,	100.00	Frank Fowler.
440	Still Life,	75.00	Ben Foster.
441	*Portrait,	E. T. Rice,	Wm. M. J. Rice.
442	The Advance of the Enemy. An Episode of Arnold's Raid into Connecticut,	1,340.00	Wordsworth Thompson, N.A.
443	The Captain Molena,	100.00	F. Vinez.
444	Resting,	150.00	Frank G. Doubleday.
445	A Pastoral,	100.00	Horatio Walker.
446	A Quiet Vale,	95.00	Leonard Ochtman.
447	The Pets,	150.00	J. C. Thom.
448	*Fatima,	200.00	Frank Fowler.
449	Berkshire Hills, near Great Barrington, Mass.,	650.00	J. B. Bristol, N.A.
450	*Our Girls at Work,	. . .	C. Field.
451	*Hard Times,	300.00	Lyell Carr.
452	Portrait of Hon. Wm. M. Evarts,	. . .	Eastman Johnson, N.A.
453	The Old Mill at Patchogue, L. I., N. Y.,	700.00	Chas. H. Miller, N.A.
454	Waiting for Dad,	. . .	Edward Moran, A.N.A.
455	Autumn near Bedford Park,	100.00	Chas. Warren Eaton.
456	Winter,	125.00	M. De Forest Bolmer.
457	An Emblem of Mortality,	800.00	C. Y. Turner, A.N.A.
458	Cliffs of Normandy near Etretat,	. . .	Jas. D. Smillie, N.A.
459	Head of Negro,	. . .	A. Huntington.
460	*Portrait,	G. S. Rice,	Wm. M. J. Rice.

SOUTH GALLERY.

NO.	SUBJECT.	OWNER OR PRICE.	ARTIST.
461	Resting,	$175.00	Olive E. Cherritree.
462	*Oranges,	75.00	Frances S. Carlin.
463	A View back of the Village of Rhinebeck, N. Y.,	100.00	F. Rondel, Sr., A.N.A.
464	*Decorative Panel,	100.00	Frank Fowler.
465	Peace—a figure study,	150.00	Mrs. Mary Richardson.
466	Farewell to the Roses,	1,000.00	Sarah P. B. Dobson.
467	Fresh Cut,	75.00	J. C. Arter.
468	*Memories,	250.00	Irving R. Wiles.
469	A Modern Eve,	750.00	E. Wood Perry, N.A.
470	Towing in Evening,	1,200.00	M. F. H. DeHaas, N. A.
471	On the St. John's River, Florida.	250.00	M. J. Heade.
472	A Portrait of a Young Lady,	Washington Allston,	Geo. P. A. Healy.
473	Guerillas returning from a valley raid,	450.00	Gilbert Gaul, N.A.
474	A Toiler of the Sea,	2,500.00	Chas. Sprague Pearce.
475	Beppo,	Mrs. J. W. Wheeler,	J. E. Baker.
476	* "Who Are You?"	90.00	Thos. J. Hill.
477	Roses, and Still Life,	200.00	F. Fenetti.
478	*Her First Letter,	250.00	Wm. Verplanck Birney.
479	Fingals Cave, Island of Staffa,	400.00	Thos. Moran, N.A.
480	Gentle Avon,	350.00	E. F. Andrews.
481	Making a Sampler,	190.00	Chas. C. Curran.
482	*Winter in Bavaria,	225.00	Fred W. Kost.
483	Azaleas,	150.00	Annette W. Osgood.
484	Wall Flowers,	600.00	Chas. J. Taylor.
485	Willows on the Croton,	600.00	John L. Fitch, A.N.A.
486	Repose,	1,400.00	Henry A. Loop, N.A.
487	*Lions at Home,	80.00	Henry O. Tanner.
488	Bretons bargaining,	. . .	C. B. Smith.

SOUTH GALLERY.

NO.	SUBJECT.	OWNER OR PRICE.	ARTIST.
489	A Showery Day on the Mass. Coast,	$1,000.00	Geo. H. Smillie, N.A.
490	Young Gamblers,	500.00	Frederick Dielman, N.A.
491	Portrait,	. .	J. Alden Weir.
492	*Woods in October,	175.00	Adam Lehr.
493	*Quiet Waters,	150.00	A. S. Daggy.
494	A Sunny Idyll in Bavaria,	200.00	Wm. J. Baer.
495	On the Beach,	400.00	Jan Chelminski.
496	Afternoon,	175.00	H. Bolton Jones, N.A.
497	*Rosebuds,	500.00	Margaret W. Lesley.
498	Innocence — marble bust,	300.00	Herman Krueger,
499	Spring: Ideal Bust, "The April's in her eyes, It is Love's Spring,"	250.00	A. Loeher.
500	Portrait Bust of the late Dr. Damrosch,	. .	A. Loeher.
501	Ivory Bust of Rembrandt,	4,000.00	T. R. Kaldenberg.

WEST GALLERY.

NO.	SUBJECT.	OWNER OR PRICE.	ARTIST.
502	Still Life, with Flowers,	$75.00	Frank G. Doubleday.
503	*Cares of a Family,	125.00	Letitia B. Hart.
504	*Nantucket Farmer,	100.00	Margaret W. Lesley.
505	Spring-time,		Robt. W. Rattray.
506	Portrait,	Clarence Day,	Mrs. H. A. Loop, A.N.A.
507	Helping Hands,	500.00	F. F. de Crano.
508	Trevalga Head, Cornwall, Eng.,	1,750.00	Wm. T. Richards.
509	Cumuli,	250.00	R. A. Blakelock
510	A Sun Bath,	25.00	A. W. Brown.
511	The Main Street,	350.00	E. L. Henry, N.A.
512	What Shall I Sing? Cairo Café,	1,400.00	F. A. Bridgman, N.A.
513	Near Algiers,	500.00	William Sartain.
514	Worn Out,	100.00	B. Snowden Nichols.
515	Just Ripe,	75.00	E. Bartholomew.
516	Portrait,		R. G. Hardie.
517	Darkening in the Evening Glory,	650.00	H. W. Robbins, N.A.
518	After the Rain,	75.00	Lucy Holbrook.
519	Low Tide, Great South Bay, L. I.,	100.00	William Huston.
520	A Morning Frolic,	400.00	V. G. Stiepevich.
521	Portrait of a Child,	S. E. Burrows,	D. Huntington, P.N.A.
522	Still Life,	150.00	Rudolph Pistor.
523	Portrait of C. P. Cranch, N. A.,		Caroline A. Cranch.
524	The Hill-side Pasture in June, Camden, N. H.,	350.00	Chas A. Walker.
525	Colonial House,	100.00	A. M. Farnham.

WEST GALLERY.

NO.	SUBJECT.	OWNER OR PRICE.	ARTIST.
526	September,	$100.00	Widgery Griswold.
527	A View of the Busch-a-bouck Falls, at Rhinebeck, N. Y.,	150.00	F. Rondel, Sr., A.N.A.
528	Portrait,	. . .	Mrs. H. A. Loop, A.N.A.
529	The Old Wreck on the Beach, Narragansett Pier,	450.00	A. T. Bricher, A.N.A.
530	A Moor—Dartmouth, Mass.,	200.00	Bruce Crane.
531	Path to the River,	150.00	Jas. Cantwell.
532	*Coming from Church, old New York,	500.00	Percy Moran.
533	A Winter Twilight,	40.00	Wm. J. Whittemore.
534	Winter Evening on the Harlem,	50.00	E. M. Bicknell.
535	Sacristy Door — Old Santa Barbara Mission, California,	300.00	Benoni Irwin.
536	Portrait of Charles Day, Esq.,	. .	L. G. Sellstedt, N.A.
537	The Brook,	150.00	Chas. Warren Eaton.
538	Roses,	150.00	E. Leon Durand.
539	The Tailor,	550.00	Walter Gay.
540	Showery Day,	150.00	Albert Insley.
541	*A Hazy Afternoon in October,	500.00	Du Bois F. Hasbrouck.
542	Our Milkmaid,	150.00	G. Hitchcock.
543	Study of a Head,	100.00	E. B. Robertson.
544	Pleasant Memories of the Adirondacks, N. Y.,	200.00	A. F. Tait, N.A.
545	The Amateur,	300.00	G. Collazo.
546	*Street Scene, Morelia,	150.00	Howard Russell Butler.
547	*A Reminiscence,	400.00	F. J. Boston.
548	Portrait of a Lady,	J. Arthur Fullerton,	Chas. W. Jenkins.

WEST GALLERY.

NO.	SUBJECT.	OWNER OR PRICE.	ARTIST.
549	Venetian Day,	. .	Wm. Gedney Bunce.
550	A Venetian Garden,	$450.00	A. F. Bunner.
551	*Serving a Process,	650.00	Charters Williamson.
552	Upset,	100.00	J. Decker.
553	Sand Dunes at East Hampton,	100.00	Geo. H. Smillie, N.A.
554	Two German Peasants,	175.00	J. H. Caliga.
555	Sewing,	125.00	W. H. Snyder.
556	*Puzzled,	60.00	Alida Bevier.
557	*Llama Cascade, Vt., after a Storm,	350.00	Chas. Russell Loomis.
558	An Old Country Scene,	250.00	Erskine L. Wait.
559	*Bonny Bess,	. .	C. Field.
560	The Road to the Mill,	525.00	R. M. Shurtleff, A.N.A
561	Morning at Vera Cruz, Mexico,	350.00	Thos. Moran, N.A.
562	Prince's Bay,	250.00	Granville Perkins.
563	A Hill-side, N. H.,	300.00	Wm. L. Sonntag, N.A.
564	Going to Pasture,	250.00	Arthur Parton, A.N.A.
565	Prize Fruit,	100.00	E. M. Wilson.
566	St. Andrew's Herd—Imported Guernseys,	300.00	J. Jay Barber.
567	The Monopolist,	1,500.00	J. G. Brown, N.A.
568	From Skonnards,	. .	John Williamson, A.N.A.
569	Late Autumn on the Rahway,	100.00	W. Merritt Post.
570	Old Fire-place and Oven,	50.00	Geo. B. Wood.
571	The Dairymaid,	800.00	Jno. M. Tracy.
572	At Sunrise, Lake Champlain,	. .	Robt. C. Minor.
573	Portrait,	W. J. Linton,	E. Wood Perry, N.A.
574	Valley of Zermatt, Switzerland,	2,000.00	A. Bierstadt, N.A.
575	Under a Summer Sky,	45.00	W. Merritt Post.

WEST GALLERY.

NO.	SUBJECT.	OWNER OR PRICE.	ARTIST.
576	A Night's Growth,	$25.00	A. Harman.
577	"Our Father who art in Heaven,"	500.00	Geo. H. Story, A.N.A.
578	After Lunch,	125.00	H. G. Plumb.
579	Roses,	75.00	Patty Thum.
580	Head of Setter,	50.00	Fanny R. Thurston.
581	*The Land of Desolation,	1,000.00	Fred. S. Dellenbaugh.

NORTH-WEST GALLERY.

NO.	SUBJECT.	OWNER OR PRICE.	ARTIST.
582	In Sight,	$95.00	E. Ritchie Harrison.
583	Summer,	500.00	A. H. Wyant, N.A.
584	Under the Cornstack,	300.00	Walter Shirlaw.
585	Roses,	35.00	A. T. Morehead.
586	A Summer Landscape on the old Hackensack Road,	400.00	Robt. W. Van Boskerck.
587	*A Bohemian,	250.00	Dennis M. Bunker.
588	*A Breton Town—Morning,	150.00	Dennis M. Bunker.
589	Ismaning Brook,	40.00	John Kavanagh.
590	Door Leading from Church to Cemetery, Santa Barbara Mission, California,	300.00	Benoni Irwin.
591	The Coast of Marbilan,	200.00	C. A. Platt.
592	Pike's Peak, from the entrance to the "Garden of the Gods."	500.00	Louisa B. Culver.
593	October in the Ramapo Valley,	400.00	J. F. Cropsey, N.A.
594	The Winds Blow Fair,	150.00	Neil Mitchill.
595	Lie still, Dolly, while I tie my shoe,	85.00	Edith S. Sackett.
596	The Mississippi Flood,	500.00	Jas. H. Beard, N.A.
597	White Chrysanthemums,	65.00	Hedwig J. Hoppe.
598	Portrait of a Little Child,	. .	Louis Lang, N.A.
599	Yellow Chrysanthemums,	65.00	Hedwig J. Hoppe.
600	The White Cow,	125.00	Edwin A. Moore.
601	The Riverside,	125.00	T. A. Richards, N.A.

NORTH-WEST GALLERY.

NO.	SUBJECT.	OWNER OR PRICE.	ARTIST.
602	Afternoon Tea,	$1,000.00	Wm. H. Lippincott.
603	Street Scene in Venice,	175.00	W. Gergefeldt.
604	Chrysanthemums,	85.00	N. S. J. Smillie.
605	A Summer Morning,	. .	Carlton Wiggins.
606	A Summer Day,	200.00	Carl Weber.
607	Safrano Rose,	100.00	Mrs. Julia Dillon.
608	Low Tide, Coast of Cornwall, England,	300.00	Arthur Quartley, A.N.A.
609	Dinnis is Willin',	125.00	M. E. Sand.
610	Sitting for his Picture,	. .	S. R. Fanshaw, A.N.A.
611	In the Castle Chapel,	150.00	Wm. Verplanck Birney.
612	Deserted,	65.00	Wm. C. Fitler.
613	Winter Landscape,	125.00	H. G. Thomson.
614	The Quay, Lamor,	150.00	C. A. Platt.
615	*Tewa Cichumovi and Wolpi,	500.00	Fred. S. Dellenbaugh.
616	*An Autumn Field,	100.00	W. C. Bauer.
617	Roses,	75.00	Patty Thum.
618	The Mirror,	500.00	Frederick W. Freer.
619	A Field of Oeillettes in Normandy,	150.00	C. B. Coman.
620	Poverty,	100.00	John Kavanagh.
621	Nightfall on the Bridge,	. .	Geo. Wharton Edwards.
622	*The Inlet,	650.00	Walter L. Palmer.
623	In Hotel Kirsch Garden, Venice,	125.00	Albert Grantley Reinhart.
624	The Favorite Branch,	125.00	J. Decker.
625	Point Judith,	100.00	Mrs. J. A. Hodge.
626	Happy Family,	100.00	G. Muss Arnolt.
627	The Forbidden Book,	350.00	Percival De Luce.
628	Roses,	35.00	Miss M. Walter.
629	California Grapes,	75.00	E. Bartholomew.
630	The Oyster Beds, Pelham Bay,	300.00	Edward Gay, A.N.A.

NORTH-WEST GALLERY.

NO.	SUBJECT.	OWNER OR PRICE.	ARTIST.
631	Veiled Head,	$250.00	Hamilton Hamilton.
632	Falling Leaf and Fading Tree,	125.00	C. C. Cookman.
633	Spring in Connecticut,	250.00	Jno. M. Tracy.
634	Water Lilies,	60.00	J. Hanson.
635	Some Favorites,	67.00	Claude R. Hirst.
636	The Johns House, Morristown, N. J.	100.00	J. M. Falconer.
637	Thro' the White Squall,	350.00	Reginald Cleveland Coxe
638	A Nest by the Way,	175.00	W. H. Cooper.
639	Mosque of Mohammed Ali and Citadel, Cairo,	250.00	Henry A. Ferguson.
640	Cabinet Head,	20.00	E. M. Fullonton.
641	Venetian Night,	.	Wm. Gedney Bunce.
642	Winter Twilight,	100.00	R. M. Decker.
643	Water Lilies,	75.00	Mrs. Julia Dillon.
644	25th December, '84.	75.00	B. J. Richardson.
645	A Village Toll-Gate,	325.00	Thos. B. Craig.
646	A Song of Summer,	400.00	Geo. H. Smillie, N.A.
647	He Loves me,	600.00	J. Wells Champney, A.N.A.
648	The Delaware River, from Sunset Hill, Dingman's Ferry,	175.00	T. A. Richards, N.A.
649	From Dresden, Lake George, N. Y.,	. .	John Williamson, A.N.A.
650	An October Day,	30.00	W. Merritt Post.
651	Pansies,	100.00	E. C. Leavitt.
652	Lake Otsego, Cooperstown, N. Y.,	200.00	Frank Waller
653	Scheveningen in Winter,	300.00	G. Hitchcock
654	Yellow Roses,	. .	H. Winant

NORTH-WEST GALLERY.

NO.	SUBJECT.	OWNER OR PRICE.	ARTIST.
655	Portrait of Miss Helen Morris Lewis,	. . .	Geo. W. Flagg, N.A.
656	Friends,	$90.00	Wm. J. Whittemore.
657	Tulips,	50.00	M. C. W. Reid.
658	*Safe in Port,	300.00	Louis H. Burr.
659	Fruit,	125.00	A. Matignon.
660	The White Wall of Venice,	250.00	Rhoda Holmes Nicholls
661	The Salt Marshes,	250.00	Edward Gay, A.N.A.
662	The House of Cervantes, Toledo,	500.00	A. G. Heaton.
663	Winter Roses,	60.00	Emma E. Lampert.
664	Japanese Persimmons,	150.00	Mrs. Mary Richardson.
665	Low Tide, Magnolia Beach, Cape Ann,	250.00	F. F. de Crano.

NAMES AND ADDRESS OF ARTISTS

WHOSE WORKS ARE IN THE PRESENT EXHIBITION.

Abbatt, Agnes D., 337 Fourth Avenue—247, 266, 386.
Allen, Thomas (A.N.A.), 12 Commonwealth Avenue, Boston—
Anderson, Frank, Peekskill, N. Y.—434. [160, 222.
Andrews, E. F., 50 Corcoran Building, Washington, D. C.—480.
Arnolt, G. Muss, 9 West 14th Street—626.
Arter, J. C., 35 Arch Street, Cincinnati—467.

Baer, Wm. J., 19 East 16th Street—375, 494.
Bacon, Miss J. L., Attleboro, Mass.—122.
Bailey, Mrs. S. T., 67 Pineapple Street, Brooklyn—65.
Baker, Wm. Bliss, 2 West 14th Street—21.
Baker, J. E., 134 East 17th Street—475.
Bannister, E. C., 191 Montague Street, Brooklyn—360.
Bartlett, Carrie G., North Heymouth, Mass.—413.
Barse, G. R., Jr., 3 Hamilton Place, Boston—307.
Barber, J. Jay, Columbus, Ohio—566.
Bartholomew, E., San Francisco, Cal.—515, 629.
Barstow, S. M., 182 Washington Street, Brooklyn—75.
Baumgartner, Joseph, 566 East 158th Street—359.
Bauer, W. C., 1145 Elizabeth Avenue, Elizabeth, N. J.—46, 616.
Beard, Jas. H. (N.A.), 1300 Broadway—99, 596.
Beers, Julie H., Metuchen, New Jersey—277.
Bevier, Alida, 23 East 14th Street—556.
Bicknell, E. M., 140 Broadway—534.
Bierstadt, A. (N.A.), 1271 Broadway—574.
Birney, Wm. Verplanck, 80 East Washington Square—102, 478,
Blakelock, R. A., 58 West 57th Street—509. [611.

Bolmer, M. DeForest, 51 West 10th Street—31, 456.
Bond, Miss F. D., 12 East 23d Street—399.
Bonham, Horace, York, Pa.—33.
Boston, F. J., 11 East 14th Street—547.
Boston, Joseph H., 11 East 14th Street—96.
Bostwick, Miss M. A., Woodmont, Conn.—3.
Botto, J. B., 502 4th Avenue, Louisville, Ky.—261.
Bothe, Ida, 13 Franklin Street, Boston—22.
Bouchet, José, Florence, Italy—30.
Bowers, Geo. N., 26 East 22d Street—37.
Brenneman, G. W., 8 East 17th Street—253, 287.
Brenner, Carl C., S.E. cor. 4th & Jefferson Sts., Louisville, Ky.—
Brevoort, J. R. (N.A.), 52 East 23d Street—167, 397 [73.
Bristol, J. B. (N.A.), 52 East 23d Street—280, 449.
Bridges, Fidelia (A.N.A.), 102 West 54th Street—318.
Bricher, A. T. (A.N.A.), 2 West 14th Street—39, 529.
Bridgman, F. A. (N.A.), 144 Boulevard Malesherbes, Paris—512.
Brownscombe, Jennie, Honesdale, Pa.—223.
Brown, A. W., 356 Adelphi Street, Brooklyn—127, 248, 510.
Brown, Wm. M., Brooklyn—79, 144.
Brown, Geo. L., Malden, Mass.—80.
Brown, J. G. (N.A.), 51 West 10th Street—407, 567.
Bunner, A. F., Venice—346, 550.
Bunn, K. T., 38 East 14th Street—370.
Bunce, Wm. Gedney, 80 East Washingon Square—549, 641.
Bunker, Dennis M., 140 West 55th Street—124, 192, 263, 587, 588.
Burr, Louis H., 139 West 55th Street—658.
Butler, Howard Russell—48, 147, 546.

Caliga, J. H., 3 Hamilton Place, Boston—13, 554.
Cannon, H. Le Grand, 1155 Broadway—9.
Cantwell, Jas., 49 Sav. Bank Building, Syracuse, N. Y.—531.
Carlin, Francis S., 212 West 25th Street—462.
Carr, Lyell, 3 Washington Square, North—78, 451.
Carlsen, Emile—224.
Carter, Mrs. S. N., 103 Lexington Avenue—138.

Casilear, J. W. (N.A.), 51 West 10th Street—117, 177, 380.
Case, E. E., 425 Main Street, Springfield, Mass.—72.
Chase, Harry (A.N.A.), 140 West 55th Street—335, 379.
Chapman, Carlton T., 52 East 23d Street—52, 178, 313.
Champney, J. Wells (A.N.A.), 337 Fourth Avenue—303, 647.
Chelminski, Jan, 58 West 57th Street—118, 436, 495.
Cherritree, Olive E., Paris—461.
Church, F. S. (A.N.A.), 58 West 13th Street—187.
Churchill, W. W., Jr., 2 Park Street, Boston—110.
Clark, Walter, 145 West 55th Street—59.
Clark, Geo. M., Tarrytown, N. Y.—189.
Coffin, E. L., Athens, Greene Co., N. Y.—133.
Coffin, W. A., 146 West 55th Street—269.
Cohen, Katherine M., 1828 Bittenhouse Square, Philadelphia—5.
Colyer, Vincent (A.N.A.), Rowayton, Conn.—84.
Collazo, G., 28 East 14th Street—44, 69, 545.
Comar C. B., 58 West 57th Street—619.
Contoit, Louis, 52 East 23d Street—227, 331.
Conant, C. W., 187 Washington Street, Brooklyn—195.
Conkey, Samuel, 51 West 10th Street—288.
Cooper, W. H., Hamerton, N. J.—638.
Cookman, C. C., 14th Street and Broadway—632.
Coxe, Reginald Cleveland, 139 West 55th Street—56, 637.
Craig, Thos. B., 1525 Chestnut Street, Philadelphia—645.
Crane, Bruce, 222 West 23d Street—231, 373, 530.
Cranford, Kenneth R., 51 Seventh Avenue, Brooklyn—232, 408.
Cranch, Caroline A., 27 Ellery Street, Cambridge, Mass.—523.
Creifelds, Richard. 191 Montague Street, Brooklyn—128.
Cropsey, J. F. (N.A.), 2 West 14th Street—593.
Culver, Louisa B., 80 Madison Avenue—85, 592.
Curran, Chas. C., 52 East 23d Street—43, 299, 481.
Cushing, Robert, 1 Union Square—4.

Daggy, A. S., Huntington, Long Island—493.
Daingerfield, Elliot, 146 West 55th Street—256.
Dangon, Victor, 11 East 14th Street—322.

Dart, F. H., Oberlin, Ohio—242.
Davis, Chas. H., Paris—262.
De Crano, F. F., 1520 Chestnut Street, Philadelphia—507, 665.
Decker, J., 234 Humboldt Street, Brooklyn—115, 552, 624.
Decker, R. M., 191 Montague Street, Brooklyn—642.
De Forest, Lockwood, 9 East 17th Street—45.
De Haas, M. F. H. (N.A.), 51 West 10th Street—168, 319, 410, [470.
De Luce, Percival, 58 West 57th Street—234, 254, 627.
Dellenbaugh, Fred. S., 14 East 53d Street—581, 615.
De Palezieux, Edmond, Switzerland—419.
Dielman, Frederick (N. A.), 51 West 10th Street—490.
Dignam, M. E., London, Ontario, Canada—205.
Dillon, Mrs. Julia, 142 East 18th Street—141, 215, 607, 643.
Dixon, M. R., 25 Fourth Avenue, Brooklyn—28.
Dobson, Sarah P. B., 3 North Washington Square—114, 466.
Dodshun, A. Van Cleef, 281 Varick Street—255, 354.
Dolph, J. H. (A.N.A.), 58 West 57th Street—108, 302.
Doubleday, Frank G., Washington, D. C.—378, 444, 502.
Du Bois, H. H., 145 East 21st Street—77, 327.
Duncan, Fanny, Paris—129, 376.
Durand, E. Leon, 788 Broadway—298, 538.

Eaton, Chas. Warren, 1295 Broadway—116, 219, 365, 371, 455, [537.
Eaton, C. Harry, 52 East 23d Street—184, 394.
Edwards, George Wharton, 152 West 57th Street—424, 621.
Elder, John A., Corner 10th Street and Broadway—98.
Evans, De Scott, Cleveland, Ohio—316.

Falconer, J. M., 110 St. Felix Street, Brooklyn—636.
Fanshaw, S. R. (A.N.A.)—610.
Farnham, A. M., Newburgh on Hudson—525.
Fenetti, F., 2 West 14th Street—294, 477.
Ferguson, Henry A., 52 East 23d Street—314, 639.
Field, C., 158 Hicks Street, Brooklyn—450, 559.
Fitch, John L. (A.N.A.), 51 West 10th Street—485.

Fitler, Wm. C., 113 East 14th Street—333, 612.
Flagg, George W. (N.A.), 42 East 4th Street—145, 655.
Folger, Miss Annie B., "The Newport," 52d Street and Broadway—36, 362.
Foster, Charles, 140 West 55th Street—329.
Foster, Ben., 1295 Broadway—101, 440.
Fowler, Frank, University Building—439, 448, 464.
Fowler, M. B. Odenheimer—206.
Fowler, N. S., 141 West 44th Street—361.
Frank, Eugene C., Wilkes-Barre, Pa.—24, 338.
Freer, Frederick W., University Building—350, 618.
Fuechsel, Hermann, 51 West 10th Street—278.
Fullonton, E. M., 1267 Broadway—209, 404, 640.

Gaul, Gilbert (N.A.), University Building—61, 473.
Gay, Edward (A.N.A.), Mt. Vernon, N. Y.—83, 193, 630, 661.
Gay, Walter—539.
Gergefeldt, W.—603.
Gifford, R. Swain (N.A.), 152 West 57th Street—119, 137, 432.
Gibson, Geo., 153 Fourth Avenue—330.
Granbery, H. A., 140 East 47th Street—109.
Granbery, Mollie—265.
Granbery, Virginia, 140 East 47th Street—18.
Grossman, Geo. L., 27 City Hall, Cleveland, Ohio—135.
Greatorex, Eleanor E., 58 West 57th Street—188.
Griswold, Widgery, 5 East 14th Street—526.

Hahn, William—89.
Hammer, John J., 153 Fourth Avenue—53, 405.
Hamilton, Hamilton, 58 West 57th Street—60, 368, 631.
Hanford, Minnie A., New Rochelle, N. Y.—289.
Hanson, J., 348 East 123d Street —634.
Hardie, R. G., 145 West 55th Street—274, 516.
Harman, A., 1155 Broadway—576

Harrison, E. Ritchie, 58 West 57th Street—76, 582.
Harris, Charles X., 44 West 30th Street—246.
Harrington, George, Springfield, Mass.—308.
Hart, James M. (N.A.), 11 East 14th Street—420.
Hart, Letitia B., 11 East 14th Street—125, 503.
Hart, William (N.A.), 52 East 23d Street—416.
Hasbrouck, Du Bois F., 54 Lexington Avenue—236, 541.
Haseltine, W. S. (N.A.), Palazzo Altieri, Rome, Italy—82, 86, 409.
Haviland, E., 80 East Washington Square—20.
Heade, M. J., St. Augustine, Fla.—471.
Healy, Geo. P. A., 64 Rue de la Rochefoucauld, Paris, France—71, 414, 472.
Heaton, A. G., 1534 J St., N.W., Washington, D.C.—190, 392, 662.
Henry, Frances L., 51 West 10th Street—229.
Henry, E. L. (N.A.), 3 North Washington Sq.—38, 355, 367, 511.
Herrick, Miss S. B., Bergen Point, N. J.—228.
Heroy, M. J., 66 West 48th Street—15.
Hertwick, Herman, Munich—23.
Hicks, Thos. (N.A.), 6 Astor Place—165, 366.
Hill, Thos. J., Yonkers, N. Y.—476.
Hirschberg, Carl, 9 West 14th Street—267.
Hirst, Claude R., 32 East 14th Street—635.
Hitchcock, G., Holland—542, 653.
Hodge, Mrs. J. A., 152 Seymour St., Hartford, Conn.—107, 625.
Hoeber, Arthur, Paris—182.
Holbrook, Lucy, 337 Fourth Avenue—433, 518.
Hoppe, Hedwig J., 40 East 23d Street—597, 599.
Hovenden, Thos., Plymouth Meeting, Montgomery Co., Pa.—383.
Hovenden, Helen C., Plymouth Meeting, Montg'y Co., Pa.—374.
Howland A. C. (N.A.), 52 East 23d Street—270.
Hubbard, R. W. (N.A.), 51 West 10th Street—310, 388.
Hubbell, Medora, Stratford, Conn.—142.
Hunter, F. Leo, Cold Spring, Putnam Co., N. Y.—197.
Huntington, A., 126 West 12th Street—16, 272, 459.
Huntington, D. (P.N.A.), 49 East 20th Street—225, 521.
Hurst, Mary E., 385 Clinton Avenue, Brooklyn—58.
Huston, William, 2 West 14th Street—519.

Inness, Geo. (N.A.), 139 West 55th Street—120, 415.
Insley, Albert, 51 West 10th Street—250, 540.
Irwin, Benoni, 140 West 55th Street—535, 590.
Ives, Percy, 169 Elizabeth Street, Detroit—324.

Jackson, E. L., 246 Front Street, N. Y.—97, 208.
Jenkins, Chas. W., 615 East 142d Street—548.
Johnson, Eastman (N.A.), 65 West 55th Street—452.
Johnson, H. Revere, 30 East 14th Street—153, 185.
Jones, Francis C., 58 West 57th Street—389.
Jones, H. Bolton (N.A.), 58 West 57th Street—425, 496.
Joslin, W. L., Pittsfield, Mass.—357.

Kaldenberg, T. R., 327 East 20th Street—501.
Kavanagh, John, City Hall, Cleveland, Ohio—589, 620.
Keenan, Margaret C., 58½ West 10th Street—393.
Kendall, Wm. S., 272 Halsey Street, Brooklyn—2.
King, E. C., 30 East 14th Street—301, 352.
King, H. M., 69 Vanderbilt Avenue, Brooklyn—169.
Kingsley, Elbridge—304.
Kirkpatrick, Frank L., 2141 Percy Street, Phila.—284.
Koehler, Robt.—170.
Kollock, M., 30 Lafayette Place—100, 217.
Kost, Fred. W., Clifton, Staten Island—164, 482.
Kowalski, M.—111.
Krueger, Hermann, 3 North Washington Square—498.

Lamb, F. S.—264.
Lambdin, Geo. C. (N.A.), 1520 Chestnut Street, Phila.—62, 91.
Lampert, Emma E., Rochester, N. Y.—663.
Lane, H. C., 117 West 15th Street—238.
Lang, Louis (N.A.), 13 Waverly Place—598.
Lansil, Walter F.—154.

Larpenteur, D., Paris—285.
Lauber, Jos., 8 East 17th Street—139.
Laux, August, 450 Fifth Avenue, Brooklyn—309.
Lay, Oliver I. (A.N.A.), 52 East 23d Street—159, 173.
Leavitt, E. C., Providence, R. I.—237, 651.
Lehr, Adam, 1113 Lardin Street, Cleveland, Ohio—14, 113, 492.
Lesley, Margaret W., 1008 Clinton Street, Phila.—497, 504.
Lippincott, Wm H., 146 West 55th Street—387, 602.
Loeher, A., 52 East 23d Street—499, 500.
Loomis, Chas. Russell, Hartford, Conn.—557.
Loop, Mrs. H. A. (A.N.A.), 80 Madison Avenue—506, 528.
Loop, Henry A. (N.A.), 80 Madison Avenue—486.
Lyman, Jos., 51 West 10th Street—258.

Macy, W. S., 52 East 23d Street—203.
Magrath, Wm. (N.A.), 1411 G Street, Washington, D. C.—158.
Mann, Parker, Nantucket, Mass.—251, 342.
Marble, J. N., 3 Union Square—259.
Martin, S.—54.
Martin, T. Mower, 20 Cooper Union—282.
Matignon, A., 30 East 14th Street—286, 311, 659.
Mayer, Constant (A.N.A.), 1298 Broadway—64, 293.
Maynard, Geo. W. (A.N.A.), 80 E. Washington Sq.—126, 131.
McCord, Geo. H. (A.N.A.), Morristown, N. J.—252, 332.
McEntee, Jervis (N.A.), 51 West 10th Street—155, 406.
McIlhenney, C. Morgan, 896 Broadway—321.
Melchers, J. G.—149.
Meline, Louis D., 82 Corcoran Building, Washington, D. C.—275.
Miller, Chas. H. (N.A.), 108 West 23d Street—453.
Miller, Miss Sarah E., 60 Clinton Place, N. Y.—216.
Millet, F. D. (A.N.A.), 578 Fifth Avenue—244, 326, 426.
Minor, Robt. C., 34 N. Y. University—70, 49, 572.
Mitchell, Rosalie, Stoneton, Md.—202.
Mitchill, Neil, 2228 6th Avenue—594.
Moeller, Louis, 44 West 30th Street—351.
Monks, J. A. S., Cold Spring on Hudson, N. Y.—25.

Moore, Edwin A., 52 E. 23d Street—90, 600.
Moran, Edward (A.N.A.), 197 Ninth Street, South Brooklyn—
Moran, Leon, 1155 Broadway—12. [281, 317, 454.
Moran, Percy, 1155 Broadway—532.
Moran, Peter, 1322 Jefferson Street, Philadelphia—74.
Moran, Thos. (N.A.), 9 E. 17th Street—112, 271, 344, 479, 561.
Morehead, A. T., 416 East 57th Street—585.
Morgan, Miss Annie Laura—213.
Morgan, Wm. (A.N.A.), 140 West 55th Street—27.
Moser, J., Atlanta, Ga.—26.
Müller, Charles, 206 Third Avenue—240.
Muller, Richard, 668 Gates Avenue, Brooklyn—348.
Murphy, J. Francis, 222 West 23d Street—268, 290, 438.
Musgrave, Sylvester, 152 West 57th Street—279.

Nicholls, Burr H.—17, 93, 233.
Nicholls, Rhoda Holmes, 54 East 13th Street—660.
Nichols, B. Snowden, 154 Fifth Avenue—363, 514.
Nicoll, J. C. (A.N.A.), 51 West 10th Street—161.
Norris, M. T.—391.

Oakes, Mrs. A. T., 173 East 79th Street—186.
Oakley, S. D., 142 East 18th Street—385.
Ochtman, Leonard—334, 395, 446.
O'Donovan, Wm. Rudolph (A.N.A.), 218 East 25th Street—7.
Ogilvie, Clinton (A.N.A.), 52 East 23d Street—87.
Olmstead, Mabel, Morristown, N. J.—151, 163, 297.
Osgood, Annette W., 14th Street and Broadway—483.
Owen, C. B., 58 West 57th Street—171.

Page, William (N.A.), Tottenville, Staten Island, N. Y —429.
Palmer, Walter L., 5 Lafayette Street, Albany, N. Y.—42, 622.
Parker, John A. (A.N.A.), 369 Franklin Avenue, Brooklyn—358.

Parker, Sarah C. L., 30 East 35th Street—243.
Parkhurst, D. B., Jacksonville, Ill.—148.
Parmelee, Irene E., 425 Main Street, Springfield, Mass.—356.
Parton, Arthur (A.N.A.), 51 West 10th Street—340, 349, 430, 564.
Parton, Ernest, 51 West 10th Street—132.
Parton, H. Woodbridge, 51 West 10th Street—92.
Pattison, J. Wm., 58 West 57th Street—81.
Pearce, Chas. Sprague—474.
Pease, Ernest S., 400 West 57th Street—174.
Peele, J. T. (A.N.A.), England—292, 412.
Perkins, F. A.—198.
Perkins, Granville, 58 West 57th Street—562.
Perry, E. Wood (N.A.), 42 East 14th Street—218, 469, 573.
Pine, Theodore, 58 West 57th Street—121.
Pistor, Rudolph, 14th Street and Fourth Avenue—522.
Platt, C. A., 90 Lexington Avenue—40, 591, 614.
Plumb, H. G., 744 Broadway—123, 578.
Pope, David S., 896 Broadway—103.
Porter, B. C. (N.A.), 48 Boylston Street, Boston—196, 384.
Porter, Charles E., 2 West 10th Street—428.
Post, W. Merritt, South Orange, N. J.—569, 575, 650
Pruyn, Miss M. L., 43d Street and Broadway—152.

Quartley, Arthur (A.N.A.), London—47, 249, 608.

Rattray, Robert W., 97 Charlton Street—505.
Rehn, F. K. M., 222 West 23d Street—339, 341.
Reid, M. C. W., New Rochelle, N. Y.—657.
Reinhart, Albert Grantley, 7 University Place—623.
Rice, Wm. M. J., 58 West 57th Street—441, 460.
Richardson, B. J., 37 Union Square—644.
Richardson, Mrs. Mary, 140 West 55th Street—465, 664.
Richards, T. Addison (N.A.), National Academy of Design—162, 180, 601, 648.
Richards, Wm.T., Germantown, Philadelphia, Pa.—508.

Rich, J. Rogers, 167 Tremont Street, Boston—67.
Rix, Julian, 88 Van Houten Street, Paterson, N. J.—300.
Robbins, H. W. (N.A.), 51 West 10th Street—320, 517.
Robertson, E. B., 130 Lake Street, Cleveland, Ohio—543.
Rolshoven, J., Detroit, Mich.—421.
Rondel, F., Sr. (A.N.A.), 1298 Broadway—463, 527.
Roseland, Harry, 383 Madison Avenue, Brooklyn—175.
Rost, Ernest C., 229 West 13th Street—323, 377.
Ryder, P. P. (A.N.A.), 335 East 118th Street—181.

Sackett, Edith S., 237 Clermont Avenue, Brooklyn—595.
Sand, M. E., 153 Fourth Avenue—417, 609.
Sanford, Walter—172, 422.
Sartain, William, 152 West 57th Street—325, 513.
Satterlee, Walter (A.N.A.), 52 East 23d Street—105.
Sawerwen, C. D., Phalanx, Red Bank, N. J.—50.
Schuchardt, F., Jr., 57 West 10th St.—199, 291.
Schmid, Rupert, 349 West 13th Street—10.
Scott, Mrs. E. M., 142 East 18th Street—241.
Scott, L., 142 West 16th Street—201.
Sellstedt, L. G. (N.A.), Buffalo, N. Y.—183, 536.
Sewell, Robert V. V., Paris—11.
Share, H. Pruett, Phalanx, Red Bank, N. J.—136, 210.
Shelton, Geo. F., University Building—19, 427.
Shirlaw, Walter, 51 West 10th Street—431, 584.
Shurtleff, R. M. (A.N.A.), 132 West 55th Street—315, 560.
Silva, Francis A., 51 West 10th Street—235, 283.
Simmons, E. E., France—343.
Smith, C. B., cor. of Tremont and West Streets, Boston—276,
Smith, Henry P., 38 East 14th Street—95. [488.
Smith, Ambrose A., 1671 Tremont Street, Boston—176.
Smillie, Geo. H. (N.A.), 337 Fourth Avenue—226, 489, 553, 646.
Smillie, Jas. D. (N.A.), 337 Fourth Avenue—130, 458.
Smillie, N. S. J., 337 Fourth Avenue—604.
Snyder, W. H., 228 Madison Street, Brooklyn—555.

Sonntag, Wm. L. (N.A.), 120 East 22d Street—221, 563.
Spear, H. H., 307 Lexington Avenue—328.
Stewart, J. L.—140.
Stiepevich, V. G., 1193 Broadway—191, 520.
Story, Geo. H. (A.N.A.), 230 West 59th Street—369, 577.
Strong, Julia E., 80 Clinton Avenue, Brooklyn, N. Y.—337.
Stuart, James R., 415 Carroll Street, Madison, Wisconsin—63, 143.
Sutton, Miss E., Monteagle, Tenn.—157, 435.
Sword, James B., 1520 Chestnut Street, Philadelphia—220, 364.

Tait, A. F. (N.A.), 411 East 65th Street—104, 544.
Tanner, Henry O., 2908 West Park Avenue, Philadelphia—487.
Taylor, Chas. J., 4 West 14th Street—484.
Teggin, Andrew, 58 East 13th Street—312.
Terry, J. E., 108 East 23d Street—214, 423.
Thompson, Wordsworth (N.A.), 52 East 23d Street—353, 442.
Thomson, H. G., Wilton, Conn.—613.
Thom, J. C.—447.
Thorndike, Geo. Quincy (A.N.A.), 175 Marlborough Street, Boston—32.
Thum, Patty, 1307 First Street, Louisville, Ky.—579, 617.
Thurston, Fanny R., New London, Conn.—580.
Tojetti, Katherine, 58 West 57th Street—134.
Tojetti, Virgilio, 58 West 57th Street—403.
Tracy, Jno. M., Greenwich, Conn.—571, 633.
Tryon, D. W., 152 West 57th Street—156, 194.
Turner, Walter E., 2 East 14th Street—245.
Turner, C. Y. (A.N.A.), 35 West 14th Street—306, 345, 398, 457.
Turner, A. M., University Building—212.
Tyler, James G., 579 Broadway—35, 66.
Twitchell, A. W., Albany, N. Y.—273.

Ulrich, Chas. F. (A.N.A.), 80 East Washington Square—296, 381.

Van Boskerck, Robert W., 58 West 57th Street—400, 586.
Van Elten, Kruseman (N.A.), 51 West 10th Street—57, 200, 336.
Van Gorder, L. E., 109 West 34th Street—146.
Vinez, F.—443.

Wait, Erskine L., Paris—558.
Wait, Florence G., 152 West 57th Street—1, 6, 8.
Walker, Chas. A., 42 Court Street, Boston—230, 239, 524.
Walker, Horatio, 337 Fourth Avenue—445.
Waller, Frank, 337 Fourth Avenue—150, 211, 652.
Walter, Miss M., 23 East 64th Street—628.
Waters, G. W., 140 West 55th Street—260.
Way, A. J. H., 99 North Charles Street, Baltimore—94.
Weber, Carl, 238 North 13th Street, Philadelphia—606.
Weir, J. Alden, 80 E. Washington Square—390, 491.
Weller, H. F., Tompkinsville, S. I.—68.
Wheeler, A. A., 145 Tremont Street, Boston—372.
Wheeler, Miss Dora, 115 East 23d Street—166.
White, A. G., 52 East 23d Street—179.
Whittredge, W. (N.A.), 51 West 10th Street—401, 437.
Whittemore, Wm. J., 52 East 23d Street—533, 656.
Wiggins, Carlton, 191 Montague Street, Brooklyn—605.
Wight, M., Paris—51.
Wiles, Irving R., 52 East 23d Street—468.
Wiles, L. M., Ingham University, Le Roy, Genesee Co., N. Y.—29.
Williamson, Charters, 52 East 23d Street—551.
Williamson, John (A.N.A.), Yonkers, N. Y.—568, 649.
Williams, Mrs. Philome F., 100 Spring Street, N. Y.—305.
Wilmarth, L. E. (N.A.), 51 West 10th Street—257.
Wilson, E. M., 822 Broadway—295, 565.
Wilson, Matthew (A.N.A.), 90 Pierrepont Street, Brooklyn—106.
Wilson, Laura K.—418.
Winant, H., 5th Avenue and 14th Street—55, 654.
Witt, J. H., 862 Broadway—396.
Wood, T. W. (N.A.), 51 West 10th Street—402, 411.
Wood, Geo. B., 550 9th Avenue, Philadelphia—570.
Woodward, J. D., 140 West 55th Street—204.
Wooding, B. Riker, 529 Atlantic Avenue, Brooklyn—34.

Sole Agent for the Celebrated "Raphael Meng's" Pastel Colors, and Royal Dresden Mineral Water Colors.

Manufacturer of H. LEIDEL'S OIL COLORS IN TUBES.

Manufacturer of H. LEIDEL'S WATER COLORS IN TUBES.

HENRY LEIDEL.

ARTISTS' MATERIALS.

Always on hand a large supply of Standard Foreign and American Oil and Water Colors; also

Tapestry Colors, China Colors, Drawing Requisites, Studies, Relief Pottery, Plaques and other Novelties for Decoration.

ASK FOR HENRY LEIDEL'S OIL AND WATER COLORS.

Made from the best *raw materials* (foreign and domestic); ground upon the best *mills*; in every respect equal to the best European or American *colors*, and sold at *lower prices*. If not as represented, will be exchanged.

PRINCIPAL DEPOT FOR METALLIC LUSTRA COLORS.

MANUFACTURER OF SKETCHING EASELS AND UMBRELLAS.

IMPORTER. **HENRY LEIDEL,** MANUFACTURER.

339 and 341 FOURTH AVENUE, NEW YORK.

SEND FOR CATALOGUE. *(Studio Building, Cor. 25th St.)*

BEERS BROTHERS,

814 BROADWAY, - Opposite 11th Street, - NEW YORK,

MANUFACTURERS OF

Fine Gold and Bronze Frames,

Mounting and Framing Water Colors, Engravings, Photographs, &c.

PAINTINGS RE-LINED AND RESTORED.

Many of our Frames are on the most important Paintings in Public and Private Galleries throughout the United States.

John C. Rankin, Jr.,

Illustrated and Art Printing,

34 Cortlandt Street,

New York.

P. J. Ulrich,

IMPORTER OF

Artists' Materials,

Cor. 12th St. and 4th Ave., N. Y.

MATERIALS FOR CHINA PAINTING.

GERMAN ARTISTS' CANVAS AND BRUSHES

OF SUPERIOR QUALITY.

Dr. Fr. Schoenfeld's
Oil and Water Colors.

Winsor & Newton's
Oil and Water Colors.

FANCY ARTICLES FOR DECORATION.

SOLE AGENT FOR HARDY-ALANS FRENCH OIL COLORS.

ORDERS FROM THE COUNTRY WILL FIND PROMPT ATTENTION. SEND FOR PRICE LIST.

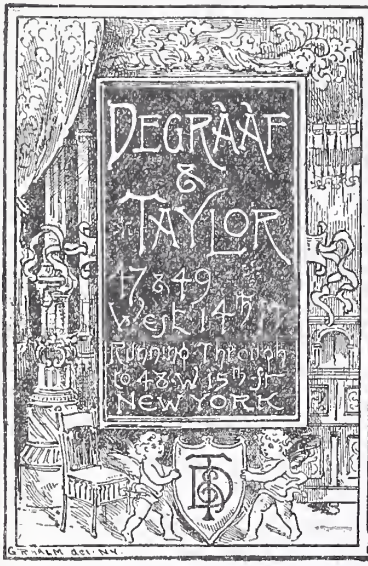

RELIABLE

FURNITURE & BEDDING

INTERIOR DECORATIONS

AN·EXPERIENCE·OF·OVER 30 YEARS·

RICH·&·WELL·CONSTRUCTED FURNITURE·

THE·LARGEST·STOCK·TO SELECT·FROM·

MR. ISAAC BUCHANAN,

Florist,

No. 407 FIFTH AVENUE.

Orders for Bouquets and Flowers will meet with prompt attention, and will be arranged with that care and artistic taste for which his establishment is widely known. Plants for decorative purposes furnished to order. His immense collection of Palms, &c., give him unusual facilities in this department.

日本美工商会社

FACTORIES IN PRINCIPAL CITIES AND TOWNS IN JAPAN.

MAIN OFFICE,
TOKIO, JAPAN.

WHOLESALE DEPARTMENT,
456 BROADWAY, NEW YORK.

THE FIRST JAPANESE M'F'G & TRADING CO.,

865 BROADWAY, N. Y.

The growing tendency in Decorating Houses with many unique and beautiful wares and stuffs, seems to bring into demand many JAPANESE ART WORKS, for their truly artistic and unique designs.

We have a large and varied stock for HOUSE DECORATION, to which we wish to call the attention of those who are FURNISHING AND DECORATING HOUSES, and those who are looking for something UNIQUE and BEAUTIFUL.

The special attention of art collectors is called to our importations from time to time of rare and valuable Japanese art works.

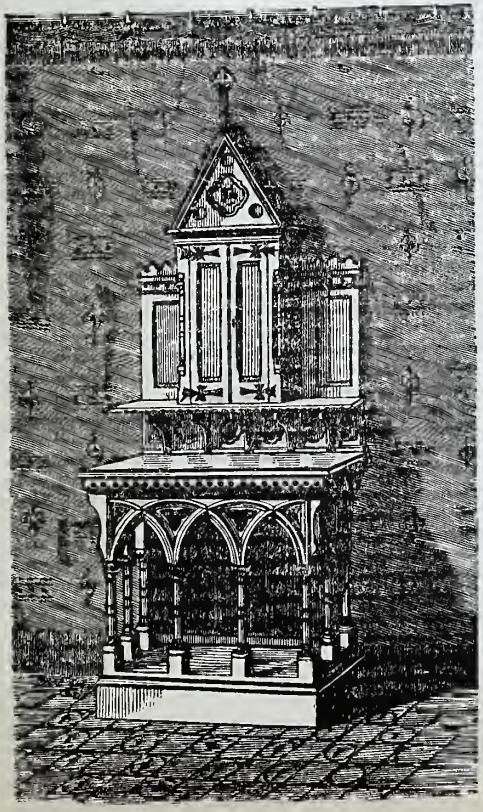

J. & R. LAMB,

59 · Carmine · Street, · New · York,

Sixth Avenue cars pass the door.

Church · Furnishers

Oratories arranged for private use, with Embroideries and Decorations.

ARTISTIC STAINED GLASS.

Memorial Windows—New and Original Designs.

Household Glass Screens, Panels, etc., in great variety.

MEMORIAL · TABLETS · IN · BRASS · AND · BRONZE.

CRUCIFIXES in Ivory, Boxwood, Bronze and Silver

Apostle Spoons in Sterling Silver, in setts of twelve.

Handbooks of Metal Work, Stained Glass, Embroideries, etc., sent by mail, free.

F. W. DEVOE & CO.

Fulton Street, cor. William, New York,

(Established 1852.)

— MANUFACTURERS OF —

ARTISTS' MATERIALS.

F. W. D. & CO.'S **TUBE COLORS.**
F. W. D. & CO.'S **CANVAS.**
F. W. D. & CO.'S **FINE BRUSHES.**

Our Manufactures are used by and command the confidence of the leading artists of the country. A list of those endorsing our goods sent on application.

Crayon, Sculptors' and Etching Materials.
Drawing Papers, Mathematical Instruments.
WHITE LEAD, COLORS, VARNISHES.

Mail Orders and Inquiries receive prompt attention.

F. W. DEVOE. J. F. DRUMMOND. J. SEAVER PAGE.

Artistic Wall-Papers

— NOW ON EXHIBITION, NEW AND ARTISTIC PATTERNS, INCLUDING —

Unique India Designs OF **Lockwood de Forest.**

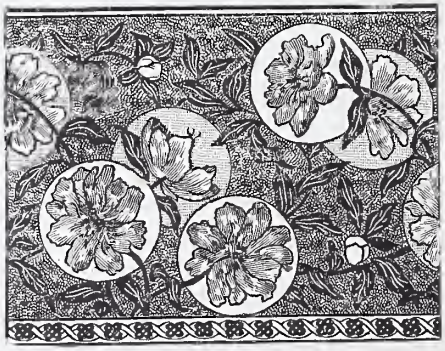

Examples BY **The Associated Artists.**

Also recent importations of Japanese Leather Papers; French, German and English Hangings; Raised Flock and Velvet Papers; Ceiling Decorations, etc., together with a large and varied stock of medium and inexpensive patterns in artistic colorings.
We manufacture our own colors and guarantee them to be free from arsenic.

Warren, Fuller & Lange,

MANUFACTURERS AND IMPORTERS,

Retail Salesrooms, 125 to 129 EAST 42d STREET, NEW YORK.

(Near Grand Central Depot.)

NATIONAL

ACADEMY OF DESIGN,

(INSTITUTED A. D. 1826).

CATALOGUE

OF THE

SIXTY-FIRST ANNUAL EXHIBITION,

(From APRIL 5th to MAY 15th, 1886).

GALLERIES OPEN 9 A. M. to 6 P. M., and 7.30 to 10 P. M.

CORNER TWENTY-THIRD STREET AND FOURTH AVENUE,

NEW YORK.

1886.

NEW YORK:

JOHN C. RANKIN, JR., ART CATALOGUE AND GENERAL PRINTER

34 Cortlandt Street.

Admission, 25 Cts. Season Tickets, $1.00. Catalogues, 25 Cts.

D

1870. 1886.

N. E. MONTROSS,

1380 BROADWAY, - - - - NEW YORK,

BETWEEN 37TH AND 38TH STREETS.

ARTISTS' MATERIALS,

FOR ALL BRANCHES OF

DRAWING, PAINTING AND DECORATING.

CATALOGUE ON APPLICATION.

OIL PAINTINGS,

CHOICE EXAMPLES.

DIRECT FROM THE ARTISTS' EASELS.

A VISIT OF INSPECTION INVITED.

Sold by **ALL DEALERS** throughout the **WORLD.**

JOSEPH GILLOTT'S Steel Pens.

GOLD MEDAL, PARIS EXPOSITION, 1878.

FOR ARTISTIC USE IN FINE DRAWING,
The Celebrated "Crow Quill," No. 659 and Nos. 290 and 291.

FOR FINE WRITING, Nos. 303 and Ladies', 170.

FOR BROAD WRITING, Nos. 294, 389 and Stub Point, 849.

FOR GENERAL WRITING, Nos. 332, 404, 390 and 604.

JOSEPH GILLOTT & SONS, 91 John St., N. Y. HENRY HOE, Sole Agent.

NEVIUS & HAVILAND,

MANUFACTURERS OF

FINE WALL PAPER.

HEADQUARTERS IN NEW YORK FOR

Munroe Ingrain or Cartridge Paper,

A SUITABLE BACKGROUND FOR PICTURES

AND WALL DECORATION.

Made in a large variety of rich but quiet colors, it has a soft and pleasing appearance, and has no equal as a plain surface. It is especially effective, with our rich Friezes made to match all of the shades in which the paper is produced. Positively free from Arsenic.

INDENTED WOOD FIBRE,
SPONGE FIBRE,
WASHED GOLD,
And other Odd Things for Walls.

THE "EFFICIENT" SPRING SHADE ROLLER,

The best finished and most reliable Spring Fixture on the market.
A word to the wise is "Efficient."

NEVIUS & HAVILAND,
255 Canal Street, New York.

T. A. WILMURT,

54 East 13th Street,

Fine Gold

NEW YORK.

And Bronze Frames.

OIL PAINTINGS, WATER COLORS AND ENGRAVINGS FOR SALE.

PAINTINGS RESTORED. REGILDING and REPAIRING done in the neatest manner.
SPECIAL ATTENTION GIVEN TO ARRANGING GALLERIES AND DWELLINGS.
Careful Packing for Shipment by Rail or Water.

WATER COLORS, ENGRAVINGS AND PHOTOGRAPHS MOUNTED AND FRAMED.

JOHN C. RANKIN, JR.,

34 CORTLANDT STREET, - NEW YORK,

Printer and Lithographer.

CATALOGUES, ILLUSTRATED AND PLAIN,

A SPECIALTY.

LARGE FACILITIES. GOOD WORK.

C. KLACKNER,

PUBLISHER OF

American Works of Art,

ENGRAVINGS AND ETCHINGS.

Recently Published and Protected by Copyright:

"THE PARTING WAVE," "WEDDING BELLS IN OLD TRINITY," "A QUIET HOUR," "MAY BLOSSOMS," "WATCHING AND WAITING," "GOLDEN THOUGHTS," "THE OLD FARM ROAD," "LOOKING FOR THE COWS," "UNDER THE WILLOWS," "THE NEW MOON," "THE VESPER HOUR" and "THE PARTING DAY" (from Gray's Elegy), "WILL THEY CONSENT?" "THE FERRY," "PET LAMB," "FAR AWAY," "MUSIC HATH CHARMS, ETC.," "THE VILLAGE STREAM" (companion to "THE FERRY"), "WHEN WE WERE BOYS," "A PURITAN," NOW COMES STILL EVENING ON," and others.

NEW SUBJECTS CONSTANTLY IN PREPARATION.

For Sale by Dealers Everywhere.

17 East 17th Street, New York City.

FINE ARTS.

GRADY & McKEEVER,

Late RENNER & CO.,

719 SIXTH AVENUE,

CORNER OF FORTY-FIRST STREET.

FACTORY, 218 WEST 42d STREET.

Specialties:

BRONZE AND ANTIQUE FRAMES.

Mounting and framing Water Color Drawings, Engravings, Photographs, &c.

The frames on most of the important works in the Present Exhibition are from our house, and we can refer with confidence to the large amount of our work in public and private galleries throughout the country.

Particular care used in arranging private galleries.

COLLECTIONS OF PAINTINGS

MADE AND SHIPPED TO OTHER CITIES.

THE GOUPIL GALLERY.

M. KNOEDLER & CO.

Invite the attention of connoisseurs and picture buyers to their fine collection of High Class

OIL PAINTINGS,

WATER COLOR DRAWINGS,

ENGRAVINGS, ETCHINGS,

and other art productions. Their list, to which additions are constantly being made, comprises choice examples by all great artists, Foreign and American. An examination is respectfully solicited. A select line of Artists' Materials always on hand. Exclusive designs in Picture Frames.

170 FIFTH AVENUE, COR. 22d STREET,

NEW YORK.

GAS FIXTURES.

NEWEST AND CHOICEST DESIGNS.

METAL AND PORCELAIN LAMPS, &c.

FINE CLOCKS, MANTEL SETS,

ARTISTIC BRONZES.

An entirely new assortment of the choicest productions of Paris, Vienna, Berlin and other European cities, selected by us with great care this season, are now on exhibition in our show rooms, which have been fitted up with special regard to the exhibition of Art Productions, and to an inspection of which a cordial invitation is extended.

Also, articles of ORNAMENTAL METAL WORK, both antique and modern, in great variety and elegance of workmanship.

MITCHELL, VANCE & CO.

836 & 838 BROADWAY & 13TH ST., N. Y.

CATALOGUE

OF THE

SIXTY-FIRST

ANNUAL EXHIBITION

OF THE

National Academy of Design

1886.

COR. TWENTY-THIRD STREET AND FOURTH AVENUE,

NEW YORK.

THE CLARKE PRIZE.

Mr. Thomas B. Clarke, of New York, has generously provided a prize of Three Hundred Dollars, to be awarded yearly to the best **American Figure Composition**,—painted in the United States, and shown at the Annual Exhibition. This prize will be offered at the same time and place, and awarded in the same general manner as the other prizes herein named, except that in *this* prize there is no limitation of age. Academicians are not eligible to compete.

THE HALLGARTEN PRIZES.

The late Mr. Julius Hallgarten, by a Deed of Trust to the Academy, endowed Prizes of Three Hundred, Two Hundred and One Hundred Dollars, to be awarded to the painters of the three best pictures in oil colors at each Annual Exhibition of the Academy, as follows:

All works will be considered to be in competition which have been **painted in the United States by American citizens under thirty-five years of age,** and which have not before been publicly exhibited in the City or vicinity of New York. No competitor may take two prizes, or a prize of the same class a second time.

The awards will be made by a vote by ballot of all the Exhibitors of the season, at a meetng held for the purpose during the third or fourth week of the Exhibitions. Each artist will be entitled to one vote at each ballot, specifying his choice for each one of the three prizes, and each prize will be awarded to the painting receiving the highest number of votes for that prize, but no work will be entitled to the prize unless at least fifty of the Exhibitors vote at the ballot, and the work receive one-third of all the votes cast.

Any prize not awarded upon or before the third ballot, will not be awarded at the time, but will be reserved for and added to the prize or prizes of the following year.

Artists, to whom prizes may be awarded, will receive therewith a certificate, stating the prize won, the name of the work, and the year of the Exhibition.

Meeting of Exhibitors to award the Prizes, April 21st, 1886.

A meeting of the Exhibitors at the Sixty-first Annual Exhibition, to award the Clarke and Hallgarten Prizes, will be held in the Lecture Room of the Academy, at two o'clock in the afternoon of Wednesday, April 21st. All the Exhibitors are invited to attend this meeting *without further notice.*

THE GETTY RESEARCH
INSTITUTE LIBRARY

EXTRACTS FROM THE CHARTER

OF THE

National Academy of Design,

AS AMENDED AND MADE PERPETUAL

By the Laws of the State of New York, Chapter 292, Passed April 24th, 1873.

From Section 2 of the Amendments:

The said Society, in addition to its present corporate powers, may take, receive and hold real and personal property to any amount, by grant, gift, devise or bequest, for the proper uses and purposes of said Society; and may so take and receive the same absolutely or conditionally or in trust, and for any estate or term, or to be held perpetually; and any person or persons may endow said corporation by grant, devise or bequest made to any trustee or trustees, the principal to be held, managed and preserved as a perpetual fund and the income to be applied to such uses of said Society as the donor or donors may prescribe.

(FORM OF LEGACY TO THE SOCIETY.)

I hereby give, devise and bequeath to the Society called the National Academy of Design, chartered by the State of New York .....

.....

for the proper use and purposes of said Society

OFFICERS

OF THE

NATIONAL ACADEMY OF DESIGN,

1885-6.

COUNCIL.

D. HUNTINGTON, President.
T. W. WOOD, Vice-President.
T. ADDISON RICHARDS, Cor. Secretary.
H. W. ROBBINS, Recording Secretary.
ALFRED JONES, Treasurer.

CHAS. H. MILLER,
A. C. HOWLAND,
J. Q. A. WARD,
JAMES M. HART,
J. G. BROWN,
THOMAS MORAN.

EXHIBITION COMMITTEE.

(*From the Academicians.*)

WINSLOW HOMER,
ALFRED C. HOWLAND,
R. W. HUBBARD,
D. HUNTINGTON,
GEO. INNESS.

(*From the Associates.*)

OLIVER I. LAY,
WALTER SATTERLEE.

ACADEMICIANS.

BEARD, J. H. ..... Elected 1872
BEARD, WILLIAM H. 1862
BIERSTADT, ALBERT 1860
BLAUVELT, CHARLES F. 1859
BOUGHTON, GEORGE H. 1871
BRANDT, CARL L. 1872
BREVOORT, J. R. 1863
BRIDGMAN, FREDERICK A. 1881
BRISTOL, JOHN B. 1875

ACADEMICIANS.

BROWN, HENRY K	Elected	1851
BROWN, J. G		1863
BUTLER, GEO. B., JR		1873
CALVERLEY, CHARLES		1875
CASILEAR, JOHN W		1851
CHAPMAN, JOHN GADSBY		1836
CHURCH, FREDERIC E		1849
CHURCH, F. S		1885
COLMAN, SAMUEL		1862
CRANCH, CHRISTOPHER P		1864
CROPSEY, JASPER F		1851
CUMMINGS, THOMAS SEIR		1826
DANA, W. P. W		1863
DARLEY, FELIX O. C		1852
DEHAAS, M. F. H		1867
DIELMAN, FREDERICK		1883
DURAND, ASHER B		1826
EHNINGER, JOHN W		1860
FLAGG, GEORGE W		1851
FLAGG, JARED B.		1849
GAUL, GILBERT		1882
GIFFORD, R. SWAIN		1878
GRISWOLD, C. C		1867
GUY, SEYMOUR JOSEPH		1865
HALL, GEO. HENRY		1868
HART, WILLIAM		1858
HART, JAMES M		1859
HASELTINE, W. STANLEY		1861
HENNESSY, W. J		1863
HENRY, E. L		1869
HICKS, THOMAS		1851
HOMER, WINSLOW		1865
HOVENDEN, THOS		1882
HOWLAND, ALFRED C		1882
HUBBARD, RICHARD W		1858
HUNTINGTON, DANIEL		1840
INNESS, GEORGE		1868
JOHNSON, DAVID		1861
JOHNSON, EASTMAN		1860
JONES, ALFRED		1851
JONES, H. BOLTON		1883
LAFARGE, JOHN		1869
LAMBDIN, GEORGE C		1868
LANG, LOUIS		1852
LINTON, WM. J		1882

ACADEMICIANS.

LOOP, HENRY A	Elected	1861
MAGRATH, WILLIAM		1876
MARTIN, HOMER D		1875
MAYNARD, GEO. W		1885
McENTEE, JERVIS		1861
MILLER, CHARLES H		1875
MILLET, F. D		1885
MOONEY, EDWARD		1840
MORAN, THOS		1884
NEHLIG, VICTOR		1870
NICOLL, J. C		1885
PARTON, ARTHUR		1884
PERRY, E. WOOD		1869
PORTER, BENJ. C		1880
PRUD'HOMME, JOHN F. E		1846
RICHARDS, T. ADDISON		1851
RITCHIE, ALEX. H		1871
ROBBINS, HORACE WOLCOTT		1878
ROGERS, JOHN		1863
SELLSTEDT, L. G		1875
SHATTUCK, AARON D		1861
SMILLIE, GEO. H		1882
SMILLIE, JAS. D		1876
SONNTAG, WILLIAM L		1861
TAIT, ARTHUR F		1858
THOMPSON, WORDSWORTH		1874
THOMPSON, LAUNT		1862
TIFFANY, LOUIS C		1880
VAN ELTEN, KRUSEMAN		1883
VEDDER, ELIHU		1865
WARD, EDGAR M		1883
WARD, J. Q. A		1863
WEIR, JOHN F		1866
WEIR, ROBERT WALTER		1829
WHITEHORNE, JAMES		1833
WHITTREDGE, WORTHINGTON		1861
WILMARTH, LEMUEL E		1873
WOOD, THOMAS WATERMAN		1871
WYANT, A. H		1869
YEWELL, GEO. H		1880

ASSOCIATES.

ALLEN, THOS.
BENSON, EUGENE
BLASHFIELD, E. H.
BOYLE, FERDINAND T. L.
BRADFORD, WM.
BRICHER, A. T.
BRIDGES, Miss FIDELIA
BUNNER, A. F.
CARPENTER, FRANCIS B.
CHAMPNEY, J. WELLS
CHASE, HARRY
CLOVER, L. P.
COLEMAN, C. C.
COLYER, VINCENT
DOLPH, J. H.
FANSHAW, SAMUEL R.
FERGUSON, HENRY A.
FITCH, JNO. L.
FREDERICKS, ALFRED
GAY, EDWARD
GREATOREX, ELIZA
HARTLEY, J. S.
JONES, FRANCIS C.
LANMAN, CHARLES
LAY, OLIVER J.
LIPPINCOTT, W. H. (elect).
LOOP, Mrs. H. A.
MAY, E. H.
MAYER, CONSTANT
McCORD, GEO. H.
MOELLER, LOUIS
MORAN, EDWARD
MORGAN, WILLIAM
MURPHY, J. F. (elect).
O'DONOVAN, W. R.
OGILVIE, CLINTON
PARKER, JOHN A., Jr.
PARSONS, CHARLES
PEELE, JOHN T.
QUARTLEY, ARTHUR
RONDEL, FREDERICK
RYDER, P. P.
SARTAIN, WILLIAM
SATTERLEE, WALTER
SCOTT, JULIAN
SHURTLEFF, R. M.
STILLMAN, W. J.
STORY, GEORGE H.
THOMPSON, C. G.
THOMPSON, JEROME
THORNDYKE, GEO. QUINCY
TURNER, C. Y.
ULRICH, CHARLES F.
VINTON, FRED. P.
VOLLMERING, JOS.
WEIR, J. ALDEN
WILSON, MATTHEW
WITT, J. H. (elect).

CATALOGUE.

N. A.—National Academician.
A. N. A.—Associate of the Academy.

Visitors are cautioned against Touching the Pictures or Frames.

☞ For information in regard to Works for Sale inquire of Mr. GEO. H. GALT, at the Desk in the Galleries.

No purchases will be removed UNTIL PAID FOR.
All Payments must be made BEFORE THE CLOSE OF THE Exhibition to the order of ALFRED JONES, *Treasurer.*

Academy Sales take precedence of any made by the Artist or Owner.
All Pictures sold by the Academy are fully insured when paid for.

☞ The prices in the Catalogue INCLUDE THE FRAMES.

Works marked with a star thus *, are declared, by their authors, to be eligible under all the requirements to compete for the Clarke and Hallgarten prizes.

CORRIDOR.

NO.	SUBJECT.	OWNER OR PRICE.	ARTIST.
1	Head of an Italian Sailor,	$500.00	Luigi Mastrodonato.
2	Medallion of Gabriel Harrison,	. . .	Henry Baerer.
3	A Bombay Lady,—plaster medallion,	125.00	G. A. Zierald.
4	A Likeness in Marble,	Jas. Weeks,	Mrs. Lucy Bronson Hinton.

CORRIDOR.

NO.	SUBJECT.	OWNER OR PRICE.	ARTIST.
5	Statuette of Gœthe,	. . .	Henry Baerer.
6	Portrait Medallion, Terra Cotta,	. . .	Edward A. Spring.
7	Syrens, group in bronze,	$5,000.00 .	Luigi Mastrodonato.
8	Little Busy Bee,	12.00 .	S. M. Freeborne.
9	The Morning Star, plaster medallion,	100.00 .	G. A. Zierald.
10	Portrait, Bas Relief,	. . .	F. Edwin Elwell.
11	Bust of Cardinal Newman,	. .	P. Francois Verheyden.
12	Lilith Tempting Eve,	10.00 .	John H. Niemeyer.

Not a drop of her blood was human,
But she was made like a soft sweet woman.—*D. G. Rossetti.*

13	*Primroses,	100.00 .	Annie M. Myers.
14	An August Tide,	150.00 .	Agnes D. Abbatt.
15	The Last Haven,	350.00 .	Ross Turner.
16	Pansies,	75.00 .	K. H. Smith.
17	Flowers,	250.00 .	J. W. Alexander.
18	Still Life,	350.00 .	Mary L. Bennett.
19	Cupid's Triumph,	475.00 .	Joseph Sewell.
20	Old Road to Medford, Cambridge, Mass.,	200.00 .	Ernest W. Longfellow.
21	Preserving Time in a French Kitchen,	75.00 .	Mrs. E. M. Scott.
22	Near the Edge of the Woods,	. . .	R. M. Shurtleff, A.N.A.
23	Return of the Hunters,	225.00 .	Wm. M. Cary.
24	Blackberries,	100.00 .	Widgery Griswold.
25	A Study of Pansies,	35.00 .	Gertrude Wheeler.
26	Head,	50.00 .	Julius Jolly.
27	*A Winter Twilight,	160.00 .	W. M. Rouzee.
28	*The Love Letter,	600.00 .	De Scott Evans.
29	Fresh from Our Garden,	75.00 .	G. K. Machin.
30	The Lovers,	500.00 .	Ed. A. Bell.
31	*Doll's Dressmaker,	150.00 .	Letitia B. Hart.
32	Digging for Bait,	650.00 .	Edward Moran, A.N.A.
33	Sunny Afternoon,	150.00 .	George F. Shelton.

CORRIDOR.

NO.	SUBJECT.	OWNER OR PRICE.	ARTIST.
34	Gypsy Card Players, Grenada,	$200.00	A. G. Heaton.
35	Lilies,	80.00	S. J. Norton.
36	An Autumn Morning,	350.00	Robert C. Minor.
37	*A Showery Day,	150.00	Alexander Schilling.
38	Midsummer Sunset,	500.00	Charles H. Davis.
39	North Sea Relics,	500.00	William R. Derrick.
40	Queen of Hearts,	1,000.00	Geo. C. Eichbaum.
41	Incoming Fog,	275.00	F. K. M. Rehn.
42	Art Critics,	225.00	J. Decker.
43	Episode from the Seven Years' War,	650.00	Jan von Chelminski.
44	Waiting,	350.00	J. G. Melchers.
45	On the Beach,	350.00	M. Lewis McLoughlin.
46	Fresh from My Garden,	20.00	Miss E. D. Lyon.
47	Portrait,	Rev. Wm. N. Dunnell,	Telemaque Eksergian.
48	On the Upper Ausable Lake,	50.00	Woodhull Adams.
49	Roses,	85.00	M. Loring.
50	Peonies,	125.00	Luther Knight.
51	Azalias,	50.00	Sara E. Miller.
52	Scene on an Ostrich Farm, South Africa,	300.00	Rhoda Holmes Nicholls.
53	*An Interrupted Conspiracy,	450.00	Léon Moran.
54	October on the Hudson,	500.00	J. F. Cropsey, N.A.
55	Cabaloo Buoy, Breton Coast,	300.00	Howard R. Butler.
56	Spring Time, Clifton, Staten Island,	375.00	Frederick W. Kost.
57	Portrait of Rev. O. H. Tiffany, D.D.,	Rev. Dr. Tiffany,	Theodore Pine.
58	*Surfside,	250.00	R. Cleveland Coxe.
59	*The Lesson in Botany,	315.00	Wm. Verplanck Birney.
60	Cattle,	125.00	N. N. Bickford.

CORRIDOR.

NO.	SUBJECT.	OWNER OR PRICE.	ARTIST.
61	Pansies,	$75.00	F. M. Fenetti.
62	*Grandmother's Cozy Corner,	75.00	E. H. Lathrop.
63	In Operetta,	20.00	H. C. Lane.
64	Sunshine and Shadow,	100.00	G. Heinrich.
65	A Breezy Night on the Hudson,	75.00	E. M. Bicknell.
66	From Grandma's Garden,	35.00	A. T. Moorehead.
67	Souvenir of Fontainebleau,	80.00	Ernest C. Rost.
68	*The Hope Beyond the Clouds,	. . .	George A. Hibbard.
69	Landscape, Morning on the Oise, France,	.	Erskine L. Wait.
70	A Glimpse of the Catskill Mountains from West Shokan,	250.00	M. Kollock.
71	*Knights of Labor,	1,000.00	Hugo Breul.
72	Solitude,	1,150.00	Hamilton Hamilton.
73	*Early Autumn,	75.00	Ernest C. Rost.
74	A Lane in Ellenville,	25.00	Edith Penman.
75	September Afternoon,	100.00	Archie R. Gray.
76	White Roses,	15.00	S. Martin.
77	Still Life,	65.00	Ben Foster.
78	Arbutus,	25.00	Sara E. Miller.
79	The Babbling Brook,	115.00	M. Seymour Bloodgood.
80	*Nightfall,	150.00	Ernest C. Rost.
81	*The Applicant,	250.00	H. A. F. Dieterich.
82	Fleur de Lis,	125.00	Effie B. Wilmarth.
83	Portrait of Lady,	F. Bass,	Charles Noel Flagg.
84	Scene at Barbizon near Paris, France,	200.00	Carl Weber.
85	Tivoli Falls in the Ramapo Valley,	600.00	Kruseman Van Elten, N.A

CORRIDOR.

NO.	SUBJECT.	OWNER OR PRICE.	ARTIST.
86	A September Morning,	$60.00	A. Van Cleef Dodgshun.
87	Roses,	30.00	Marion D. Hull.
88	A Study of Pine Apples,	25.00	A. Jennie Cox.
89	*Come unto these Yellow Sands, and then Take Hands,"	1,200.00	Louis J. Rhead.
90	Bright Autumn Days,	1,200.00	Albert Insley.
91	Capri Interior,	1,000.00	C. Caryl Coleman, A.N.A.
92	*The Last Gleam,	500.00	Henry P. Smith.
93	Hydrangias,	100.00	Elizabeth Boott.
94	*Solitaire,	175.00	Edwin A. Moore.
95	The Home of the Grouse,	300.00	J. M. Tracy.
96	Fruit,	800.00	Wm. M. Brown.
97	Portrait,	. .	Joseph H. Boston.
98	The Cornfield,	125.00	L. Woodward.
99	*Sister's Spinning Lesson,	400.00	Jos. Lauber.
100	The Year's Decline,	175.00	Daniel Kotz.
101	Willowy Brook,	150.00	G. W. Waters.
102	November,	125.00	S. M. Barstow.
103	Midwinter Evening,	600.00	Frederick J. Waugh
104	Landscape,	60.00	F. Weber.
105	Happy Childhood,	375.00	August Kraus.
106	A Dish of Oranges,	50.00	S. Martin.
107	Afternoon,	. .	C. J. Wright.
108	Windy November,	20.00	Edward Brown.
109	Roses,	300.00	Victor Dangan.
110	*In a Hat Factory,	250.00	Wm. J. Baer.
111	A Family for Sale,	A. Kimball,	Arthur Lumley.
112	Pinks,	35.00	Lillian F. Conkey.
113	Pansies,	35.00	Edith Penman.
114	Towards the Lidi,	150.00	Walter L. Palmer.
115	Branch of Florida Oranges,	100.00	H. L. Williams.

CORRIDOR.

NO.	SUBJECT.	OWNER OR PRICE.	ARTIST.
116	Portrait of Henry Bergh,	Henry Bergh,	John W. Dodge
117	*Plucked from the Way-side,	$123.00	Mary E. Young.
118	Roses,	150.00	Mrs. Mary E. Dignam.
119	Marble Steps to the Sea,	300.00	Rhoda Holmes Nicholls.
120	*After Summer Rain,	250.00	Neil Mitchill.
121	Study of a Swan,	150.00	F. S. Smith.
122	Corn,	. .	H. C. Clark.
123	Roses and Pansies,	R. D. Farlee,	A. R. Farlee.
124	Wistaria,	30.00	Mrs. L. H. Coyner.
125	Chrysanthemums,	60.00	E. Daingerfield.
126	"Caught,"	600.00	Charles X. Harris.
127	Wood-road,	200.00	J. Francis Murphy.
128	Italian Fruit Vender,	75.00	Antoinette G. White.
129	*Winter Twilight,	180.00	W. C. Bauer.
130	Still Life,	25.00	Miss M. A. Ney.
131	Fleur de lis,	40.00	K. T. Bunn.
132	In Meeting,	200.00	Horace Bonham.
133	On the Way to Church,	175.00	Walter Satterlee, A.N.A.
134	The Hope of the Family,	200.00	August Laux.
135	Roses,	75.00	E. L. Coffin.
136	*Foggy Morning, Long Island Sound,	125.00	F. Leo Hunter.
137	Towards San Giorgio,	175.00	Walter L. Palmer.
138	*The Fogwhistle,	350.00	R. Cleveland Coxe.
139	South-Easter at Bass Rock, N. Pier,	125.00	Mrs. J. A. Hodge.
140	Tulips,	40.00	H. S. Buckhout.
141	Dog-Wood,	125.00	Carrie A. Trowbridge.
142	*Evening in October,	500.00	DuBois F. Hasbrouck.
143	*Head,	60.00	Chas. C. Curran.
144	*The Window Seat,	75.00	Wm. Verplanck Birney.
145	Driving Sheep—Winter,	200.00	J. A. S. Monks.
146	Roses,	125.00	F. M. Fenetti.

CORRIDOR.

NO.	SUBJECT.	OWNER OR PRICE.	ARTIST.
147	Pansies,	$75.00	F. S. Smith.
148	Roses,	50.00	Miss Patty Thum.
149	Twilight,	35.00	L. E. Van Gorder.
150	Fresh Raspberries,	215.00	Geo. Henry Hall, N.A.
151	Colorado Poppies,	150.00	A. Binford McCloskey.
152	January in Bermuda,	350.00	W. S. Macy.
153	An Autumn Morning,	150.00	Thos. B. Craig.
154	What?	75.00	M. A. Wood.
155	*Decoration Day,	2,000.00	Carl Hirschberg.
156	Decorative Panel—Return of Spring,	600.00	P. Francois Verheyden.
157	Still Life,	350.00	Mary L. Bennett.
158	A Garden Wall,	100.00	Mrs. Julia Dillon.
159	Chrysanthemums,	75.00	Beatrice Magill.
160	*Rainy Day,	650.00	Childe Hassam.
161	Wild Clematis,	75.00	Mrs. E. A. Todd.
162	Tea Roses,	30.00	M. Nelson.
163	Cherries,	50.00	E. M. Wilson.
164	Flowers,	100.00	Matilda Brown.
165	Love's Festival,	7,000.00	Thos. W. Shields.

NORTH GALLERY.

NO.	SUBJECT.	OWNER OR PRICE.	ARTIST.
166	Twilight,	$125.00	Joseph H. Boston.
167	Near Kennebunk,	125.00	George H. Smillie, N.A.
168	Aunt Dinah,	250.00	W. H. Snyder.
169	Sunshine and Shadow,	. .	Elizabeth B. Justice.
170	Wild Azalias,	40.00	M. Lee Granbery.
171	*The Last Look,	500.00	Frank Russell Green.
172	A Corner of My Studio,	425.00	J. H. Caliga.
173	Early Evening, Mass,	350.00	R. Swain Gifford, N.A.
174	Dandelions,	45.00	J. R. Penman.
175	Long Pond, near Centre Harbor, N. H.,	135.00	G. H. McCord, A.N.A.
176	*In the Garden,	300.00	Frank Fowler.
177	A French Girl,	125.00	W. F. Mott.
178	Jasmines,	. .	Mrs. Ella Sturgis Dixey.
179	Morning on the Wanaque Meadows, N. J.,	450.00	Julian Rix.
180	Head,	75.00	E. C. King.
181	Quiet Employment,	40.00	Josephine Mann.
182	*A Divided Attention,	500.00	Percy Moran.
183	Sunrise,	300.00	Francis A. Silva.
184	Barney's Joy, Nonquitt, Mass.,	80.00	Mrs. Susan N. Carter.
185	Palace of the Camel, Venice,	. .	Henry A. Ferguson, A.N.A.
186	Portrait of Rev. Henry Ward Beecher,	. .	A. J. Conant.
187	*A Jacqueminot Rose,	40.00	Alida Bevier.
188	The Spinner,	150.00	C. H. Freeman.
189	Considering the Answer,	150.00	Florence A. Francis.
190	*Near the Connewangs,	125.00	F. De Haven.
191	California Blossoms,	75.00	A. Binford McCloskey.
192	A Brook in the Woods,	250.00	Worthington Whittredge, N.A.
193	A Special Correspondent,	450.00	Thomas Hovenden, N.A.

NORTH GALLERY.

NO.	SUBJECT.	OWNER OR PRICE.	ARTIST.
194	*Evening,	$75.00	DuBois F. Hasbrouck.
195	Portrait of a Lady,	Henry Clews,	B. C. Porter, N.A.
196	Old Mill,	150.00	H. G. Thomson.
197	Dreaming of the Sea,	500.00	F. Schuchardt, Jr.
198	An Evening at York Harbor,	1,000.00	Joseph Lyman.
199	A French Court-yard,	. .	Mrs. Ella Sturgis Dixey.
200	*Winter Sunset,	100.00	W. C. Bauer.
201	A Sage Conversation,	200.00	C. W. Conant.
202	Evening Reflections,	135.00	Joseph H. Boston.
203	*E-tchu!	550.00	G. W. Brenneman.
204	Indian Summer,	135.00	Wm. C. Fitler.
205	The Dull Sermon,	150.00	Harry Roseland.
206	Apple Blossoms,	70.00	H. K. Ely.
207	Il Maestro,	500.00	Mrs. Mary Richardson.
208	Sheep Pasture,	200.00	Lyell Carr.
209	The Last Glow, St. Ives, England,	450.00	Arthur Quartley, A.N.A.
210	Meadow and Stream,	100.00	George W. Piggott.
211	Study from Nature,	. .	Jerome Thompson, A.N.A.
212	"And the Harbor Bar is Moaning,"	1,500.00	Thomas Hovenden, N.A.
213	"Beside the Waters still," Cattle,	400.00	J. Jay Barber
214	*Contentment,	250.00	C. E. Cookman.
215	*Morning, South of France,	200.00	P. E. Rudell.
216	Honorable Robert C. Winthrop,	Mass. Historical Society,	D. Huntington, P.N.A.
217	Summer Showers,	1,200.00	M. F. H. de Haas, N.A.
218	*Still Life,	50.00	Virginia Herrick.
219	*The Zither Hour,	280.00	Alfred Dudley.
220	Pink Thistle,	35.00	Emma R. Wright.
221	Ochard Pasture,	125.00	George F. Shelton.
222	The Cobblers,	650.00	Edgar M. Ward, N.A.
223	On Good Grounds,	150.00	James B. Sword.

NORTH GALLERY.

NO.	SUBJECT.	OWNER OR PRICE.	ARTIST.
224	"Come Dear,"	$800.00	Wilson de Meza.
225	Cattle and Landscape,	175.00	Atherton Furlong.
226	Cattle at Sunset,	275.00	Charles A. Fiske.
227	South Coast of England,	450.00	Edward Moran, A.N.A.
228	Ashokan—November,	. .	Jervis McEntee, N.A.
229	Roses,	75.00	Miss J. E. Cady.
230	*An October Morning,	100.00	Chas. Warren Eaton.
231	"The way of the transgressor is hard,"	275.00	A. C. Howland, N.A.
232	Saturday Eve,	300 00	J. Wells Champney, A.N.A.
233	Portrait,	. .	Auguste Band-Bovy.
234	After a Shower, Pincian Hill, Rome,	250.00	H. R. Poore.
235	The Milk Maid,	1,000.00	E. Wood Perry, Jr., N. A.
236	Noonday,	125.00	P. Moran.
237	Somerset Bay, Bermuda,	200.00	W. S. Macy.
238	Still Life,	40.00	Joseph Baumgartner.
239	On Harbor Island, Lake George,	175.00	Jas. D. Smillie, N.A.
240	Late Summer,	150.00	Wm. C. Fitler.
241	The Close of a November Day, Ausable Pond, Adirondacks,	250.00	John A. Parker, A.N.A.
242	*Portrait of Dr. McCosh,	. .	J. W. Alexander.
243	The Summit of Mount Tacoma, Washington Territory,	1,500.00	*Wm. T. Richards.
244	Sunset,	. .	A. H. Wyant, N.A.
245	Gathered,	75.00	E. A. Holmes.
246	A Pool in the Woods,	175.00	Worthington Whittredge, N.A.
247	*Something Worth Reading at Last,	225.00	Francis C. Jones, A.N.A.
248	Emigrant Peak, Montana,	115.00	M. Seymour Bloodgood
249	Evening,	. .	A. H. Wyant, N.A.
250	Roses,	25.00	M. E. Robinson.
251	*Hanging Out Clothes,	100.00	Chas. C. Curran.

NORTH GALLERY.

NO.	SUBJECT.	OWNER OR PRICE.	ARTIST.
252	Easter Lilies,	$75.00	K. T. Bunn.
253	*The Bridal Procession,	. . .	C. Y. Turner, A.N.A.
254	Portrait,	R. J. Hubbard,	S. J. Guy, N.A.
255	Passing Summer Showers,	200.00	R. F. Field.
256	Portrait,	S. C. Gallaher,	Arthur Hoeber.
257	Haying Time, near Middlebury, Vt.,	650.00	J. B. Bristol, N.A.
258	Land near the Sea,	175.00	Bruce Crane.
259	Fruit and Wine	300.00	Wm. M. Brown.
260	"Loves me, loves me not,"	500.00	Wm. Morgan, A.N.A.
261	*In the Twilight,	E. V. Connett,	Carleton T. Chapman.
262	A Corner by the Roadside,	100.00	A. Van Cleef Dodgshun.
263	Old Music,	350.00	Geo. H. Yewell, N.A.
264	Clement's Falls, N.H.,	100.00	Wm. L. Sonntag, N.A.
265	Before the Curtain,	150.00	F. Schuchardt, Jr.
266	Still Life,	30.00	Perry J. Averill.
267	Portrait of Hon. Frederick Fraley,	. . .	Margaret W. Lesley.
268	The Homeward Path,	500.00	Jennie Brownscombe.
269	Spanish Coquette,	400.00	Wm. H. Lippincott.
270	Evening on the York River, Maine,	85.00	E. M. Bicknell.
271	*Sewing Carpet Rags,	125.00	M. R. Dixon.
272	Head,	60.00	E. C. Bannister.
273	Little Maid of Arcady,	Herbert Ryston,	Albert Ryder.
274	A Reverie,	750.00	J. Alden Weir, A.N.A.
275	*Head,	45.00	Chas. C. Curran.
276	La Annunziata,	35.00	Ella F. Pell.
277	Something Wrong,	100.00	Hugo Breul.
278	Roses,	25.00	Kate Young.
279	Seal Rocks, San Francisco,	400.00	R. D. Yelland.
280	Portrait of Lady,	La. K. Stone,	Charles Noel Flagg.
281	A Brown Study,	150.00	J. Harrison.

NORTH GALLERY.

NO.	SUBJECT.	OWNER OR PRICE.	ARTIST.
282	Indian Summer,	$200.00	J. Francis Murphy.
283	Street in an English Fishing Village,	65.00	Adele Quartley.
284	Fruit Piece,	50.00	Annie L. Morgan.
285	The Fall of the Year,	150.00	C. B. Coman.
286	Portrait of a Lady and her Horse,	. .	J. H. Witt.
287	In Disgrace,	225.00	C. Durand Chapman.
288	Portrait of a Lady,	. .	Hattie M. Carpenter.
289	Playing School,	350.00	Helen C. Hovenden.
290	Portrait of Lady,	F. Gotthold,	Constant Mayer, A.N.A.
291	Jealousy,	475.00	Walter Shirlaw.
292	Roses,	75.00	E. L. Coffin.
293	A Brace of Woodcock,	125.00	Charles A. Walker.
294	In the Port of Algiers,	800.00	Wordsworth Thompson, N.A.
295	Blowing Bubbles,	800.00	Wm. Morgan, A.N.A.
296	Walberswick Harbor, England,	450.00	William R. Derrick.
297	*A Free Kindergarten,	250.00	Margaret W. Lesley.
298	The Little Gardener—A Breton Study,	300.00	Fred. S. Dellenbaugh.
299	A Shimmering Landscape,	300.00	John F. Weir, N.A.
300	*Roses,	75.00	J. M. Culbertson.
301	Still Life,	40.00	Ben Foster.
302	Waiting for a Breeze,	190.00	F. K. M. Rehn.
303	A Relay,	450.00	J. H. Dolph, A.N.A.
304	Returning,	Benj. Atha,	John A. McDougall, Jr.
305	Girl in Alsatian Costume of Last Century,	250.00	B. R. Fitz.
306	Snowballs from Colorado,	200.00	A. Binford McCloskey.
307	An Italian Head,	60.00	E. C. King.
308	*The Book Worm,	150.00	Wm. Verplanck Birney
309	*Memories,	Thomas B. Clarke,	H. W. Watrous.
310	Story of the Three Bears,	350.00	E. A. Rorke.
311	Backwoods of Michigan,	300.00	Geo. E. Colby.
312	Okamota–Bronze Bust of Japanese Maiden,	600.00	Louis Amateis.

EAST GALLERY.

NO.	SUBJECT.	OWNER OR PRICE.	ARTIST.
313	A Springtime Idyl,	$65.00	Robert J. Wickenden.
314	A Summer Afternoon,	175.00	A. C. Howland, N.A.
315	Fra Anselma,	30.00	S. M. Cory.
316	The Washerwomen of Grez,	Wm. Cauldwell,	Leslie Griffen Cauldwell.
317	*Marauders,	80.00	E. Daingerfield.
318	Ben,	125.00	Wm. J. Whittemore.
319	Ione,	60.00	Jessie Marian Isaacs.
320	*Autumn's Dreamy Days,	100.00	DuBois F. Hasbrouck.
321	Back of the Village,	65.00	Otto Stark.
322	Head,	. .	Fred'k Dielman, N.A.
323	Pond Lilies,	60.00	A. R. Farlee.
324	Durham Meadows,	. .	Geo. Inness, N.A.
325	"She hears the hum of mighty workings,"	750.00	Carl Hirschberg.
326	Peaches against Plastered Wall,	. .	S. M. Galvan.
327	Ranch's Bottom, Penn.,	75.00	William Walton.
328	Drifting,	150.00	H. N. Hyneman.
329	*Flowers,	50.00	S. Martin.
330	A Country Inn—Brittany,	65.00	Frank E. Scott.
331	*The Miser,	B. Altman,	Richard Creifelds.
332	Resting,	325.00	Edgar M. Ward, N.A.
333	Young Mother,	100.00	Ida Waugh.
334	*Roses,	30.00	Mrs. E. M. Scott.
335	Peaches and Grapes,	100.00	H. R. Burdick.
336	On the Coast of Wales,	550.00	Richard Eschke.
337	*The Race,	350.00	Jos. Lauber.
338	Arcadia,	300.00	Ernest W. Longfellow.
339	In the Apple Orchard,	90.00	Mrs. Lucy Holbrook.

EAST GALLERY.

NO.	SUBJECT.	OWNER OR PRICE.	ARTIST.
340	A French Village,	$600.00	C. B. Coman.
341	Midsummer on the Delaware,	130.00	T. Addison Richards, N.A.
342	H. A. Ferguson, A.N.A.	. . .	Oliver I. Lay, A.N.A.
343	A Handmaid,	1,200.00	F. D. Millet, N.A.
344	Three Little Maids,	350.00	James M. Hart, N.A.
345	Capri Grainfield,	300.00	C. Caryl Coleman, A.N.A.
346	*Fruit and Wine,	50.00	Rosalie Mitchell.
347	*"What shall I say to him?"	200.00	Parker Mann.
348	Landscape,	H. W. Watrous,	R. A. Blakelock.
349	Twilight,	150.00	Warren Sheppard.
350	A Brook among the Hills,	500.00	Worthington Whittredge, N.A.
351	In full cry,	350.00	James B. Sword.
352	Low Tide,	200.00	Geo. Wharton Edwards.
353	Summer Shade,	200.00	Frank S. Whitman.
354	Portrait of the late Dr. I. S. Prime,	Mrs. Prime,	A. J. Conant.
355	A Song of the Sea,	W. B. Mitchell,	Henry A. Loop, N.A.
356	The Sorceress,	. . .	F. S. Church, N.A.
357	*The Doll's Concert,	175.00	Wm. Verplanck Birney
358	A Study of Pansies,	14.00	A. Jennie Cox.
359	Spring time on the Thames,	250.00	Ernest Parton.
360	Study of Roses,	. . .	Alice Hunt.
361	The Sparrow's Bath,	75.00	Fidelia Bridges, A.N.A.
362	Glimpse of Hunter Mountain,	E. S. Auchincloss,	Jervis McEntee, N.A.
363	A Glimpse of the River,	350.00	J. F. Cropsey, N.A.
364	A Corner of a Brittany Farm,	200.00	Otto C. Wigand.
365	Clearing Away, Coast of Maine,	500.00	L. Fred. Hurd.
366	I am Ready,	350.00	Percy Moran.
367	The Old, Old Story,	550.00	C. Morgan McIlhenny.

EAST GALLERY.

NO.	SUBJECT.	OWNER OR PRICE.	ARTIST.
368	*The Sun's last ray,	$75.00	Alexander Schilling.
369	The old Grist Mill, Patchogue, L. I.,	300.00	Wm. Huston.
370	Portrait,	. .	Geo. W. Maynard, N.A.
371	A Cosey Nook,	350.00	Francis Miller.
372	Euchreing the Squire,	175.00	Harry Roseland.
373	The Edge of the Wood,	300.00	J. Rogers Rich.
374	*The Companions,	. .	Kenneth R. Cranford.
375	Barn-Yard,	400.00	Jas. H. Beard, N.A.
376	Grapes,	175.00	Geo. Henry Hall, N.A.
377	*Roses,	40.00	Andrew Teggin.
378	Old House, Bridgehampton, L. I.,	125.00	George N. Bowers.
379	Feeding Chickens,	$125.00	Elizabeth P. Bradley.
380	Landscape,	75.00	J. W. Nunns.
381	Hunted Down (Guerilla Warfare),	200.00	Gilbert Gaul, N.A.
382	The Festival of Flora,	275.00	Walter Satterlee, A.N.A
383	*Contemplation(a study)	125.00	G. R. Barse, Jr.
384	Three Fishers went Sailing out into the West,	1,000.00	F. K. M. Rehn.
385	Fruit,	85.00	August Laux.
386	Irish Setter,	75.00	Frances Bundy.
387	Chrysanthemums,	50.00	Effie B. Wilmarth.
388	*A Mountain Stream in Vermont,	100.00	D. L. Brown.
389	Portrait of Child,	. .	Percival De Luce.
390	A Cloudy Day,	40.00	L. E. Van Gorder.
391	The Rest,	250.00	H. Koenig.
392	Chrysanthemums,	20.00	A. M. Judson.
393	*Back from the Beach,	200.00	H. O. Tanner.
394	Chums,	55.00	Sara Osborne.
395	Catawba and Malaga Grapes,	50.00	W. P. Pendrell.
396	Across the Meadows,	65.00	Mrs. Lucy Holbrook.

EAST GALLERY.

NO.	SUBJECT.	OWNER OR PRICE.	ARTIST.
397	Wet Day—Brittany,	$200.00	Otto C. Wigand.
398	A Flower Study,	Mrs. J. D. Mairs,	Anne R. Vanderlip.
399	*Flower Girl,	150.00	Frank Russell Green.
400	Path through the Wood,	150.00	J. W. Casilear, N.A.
401	A Few Roses,	50.00	A. S. Elliott.
402	A Winter Night,	150.00	R. Lorraine Pyne.
403	Mount Hays, N. H.,	100.00	Wm. L. Sonntag, N.A.
404	*Spinning Flax,	100.00	J. N. Marble.
405	The Old Brig,	75.00	Beatrice Magill.
406	Still Life,	. .	Elizabeth B. Justice.
407	Return of Spring,	35.00	M. Nelson.
408	Portrait,	. .	W. F. Mott.
409	Over the Marshes,	45.00	Charles A. Walker.
410	Empty,	65.00	H. J. R. Hope.
411	A Welsh River,	600.00	Ernest Parton.
412	View on the Lake at Cazenovia, N. Y.,	Hon. E. H. Butler,	R. W. Hubbard, N.A.
413	Lillian,	175.00	Wm. H. Lippincott.
414	Incoming Fog, Newport, R. I.,	95.00	Maximilian E. Sand.
415	Baltimore Belles,	55.00	Ben Foster.
416	Old Distillery at Frenchtown,	50.00	C. E. Cookman.
417	The Passing Day,	450.00	Charles H. Davis.
418	Apple Blossoms,	175.00	Mrs. Julia Dillon.
419	Autumn on Long Island,	200.00	J. Decker.
420	*The Brookside,	225.00	Gardner A. Reckard.
421	Snow Balls,	125.00	Annette O. Stanton.
422	Portrait,	. .	Oliver I. Lay, A.N.A.
423	Azalias,	75.00	Matilda Brown.
424	Fleur-de-lis,	200.00	Geo. Henry Hall, N.A.
425	An English Cottage,	130.00	T. Addison Richards, N.A.
426	*The Kings' Health,	1,200.00	Percival de Luce.
427	Near Carmel, N. Y.,	350.00	John L. Fitch, A.N.A.
428	Evening after the Rain,	250.00	Robert C. Minor.

EAST GALLERY.

NO.	SUBJECT.	OWNER OR PRICE.	ARTIST.
429	Meditation,	$65.00	E. M. Wilson.
430	Winter,	800.00	Carl C. Brenner.
431	King B. and Zara,	200.00	Helen C. Hovenden.
432	Mid-day,	200.00	Arthur Parton, N.A.
433	Sunday Morning,	375.00	W. H. Snyder.
434	The Latest Village Scandal,	500.00	E. L. Henry, N.A.
435	Bavarian Wash Day,	200.00	J. Otis Adams.
436	*At the Opera,	200.00	Frank Russell Green.
437	Peaches,	100.00	David I. Pope.
438	An Interior,	A. D. Bramhall,	Louis Moeller, A.N.A.
439	On the Downs,	125.00	P. Moran.
440	Cynesea,	150.00	John J. Hammer.
441	Sleeping Child,	50.00	C. B. Owens.
442	Up Ashore,	35.00	A. W. Brown.
443	Happy Hours,	250.00	George Wright.
444	L'Improvisatrice,	1,000.00	Benoni Irwin.
445	Long Island Farm Scene,	375.00	George H. Smillie, N.A.
446	Beating up the Bay,	150.00	Marshall Johnson, Jr.
447	Holland Peasant—Study,	125.00	B. R. Fitz.
448	A June Day,	225.00	J. H. Dolph, A.N.A.
449	*Mumble-the-peg,	200.00	Chas. C. Curran.
450	Still Life,	600.00	Wm. N. Harnett.
451	Autumm,	50.00	Archie R. Gray.
452	Whisperings of Spring,	90.00	W. Merritt Post.
453	At the Ancestral Hearth,	350.00	A. M. Farnham.
454	Where Sea and Meadow Meet,	750.00	Edward Gay, A.N.A.
455	The Pleasure Boat,	John Byers,	R. A. Blakelock.
456	*A Quiet Lunch,	50.00	M. M. Rogers.
457	*Head,	150.00	Chas. C. Curran.
458	A Mill Pond,	80.00	C. Harry Eaton.
459	Barbara,	150.00	M. B. Odenheimer Fowler.

EAST GALLERY.

NO.	SUBJECT.	OWNER OR PRICE.	ARTIST.
460	Near West Farms, N.Y.,	$75.00	Agnes D. Abbatt.
461	"The flowers that bloom in the spring,"	50.00	Mary Theresa Hart.
462	After a Shower, Duchess County, N. Y.,	G. M. Vanderlip,	Wm. Hart, N.A.
463	Cows Leaving the Pasture,	50.00	Edw. George Sieber.
464	An Autumn Afternoon,	50.00	Ben. Foster.
465	Road Near the Sagamore,	175.00	N. A. Moore.
466	Wind against Tide, Bay of Fundy,	800.00	Prosper L. Senat.
467	Grappling his Game—Jaguar and Peccary,	75.00	Edward Kemeys.

SOUTH GALLERY.

NO.	SUBJECT.	OWNER OR PRICE.	ARTIST.
468	Old Mill at Coxsackie,	$350.00	R. W. Hubbard, N.A.
469	Autumn in New England,	600.00	R. Swain Gifford, N.A.
470	French Fishing Port,	125.00	F. Rollin Smith.
471	Chrysanthemums,	150.00	E. L. Coffin.
472	Going Out in the Yacht,	800.00	A. T. Bricher, A.N.A.
473	"Don't,"	Mr. Edwin Thorne,	J. G. Brown, N.A.
474	Hillside,	25.00	Adah C. Murphy.
475	A Three-year-old Heifer,	225.00	Carleton Wiggins.
476	*Returning to Work,		Geo. Inness, Jr.
477	Portrait of a Lady,	F. S. Macomber,	David Neal.
478	Sand-dunes, near Nonquitt,	75.00	Emma R. Wright.
479	Chrysanthemums,	100.00	Claude R. Hirst.
480	A Royal Pair,	. . .	G. Muss Arnold.
481	The Strike,	4,000.00	Robert Koehler.
482	Mosque of Abd-el-Rahmen, Algiers,	L. U. L.,	R. Swain Gifford, N.A.
483	Mother and Child,	700.00	J. Carrol Beckwith.
484	Flowers,	. . .	George Bernard Mueller.
485	Going for the Cows, Belgium,	150.00	F. Edwin Elwell.
486	Early Morning, White Mountains,	50.00	A. L. Chapin.
487	Steele's Brook, Delaware Co., N. Y.,	. . .	Angelo Delnoce.
488	Griselda,	100.00	J. Wells Champney, A.N.A.
489	A Suburban Wayside,	. . .	Charles H. Miller, N.A.
490	"Pompilia," from Browning's "Ring and the Book,"	300.00	John F. Weir, N.A.
491	Portrait,	R. H. Evart,	Frances Richards.
492	Chrysanthemums,	100.00	A. S. Elliott.

SOUTH GALLERY.

NO.	SUBJECT.	OWNER OR PRICE.	ARTIST.
493	Lighting Up,	$150.00	Frank E. Scott.
494	The Pets,	150.00	A. Renouf.
495	*A Winter Watering Place,	400.00	Walter Satterlee, A.N.A.
496	A Gentle River,	650.00	H. W. Robbins, N.A.
497	English Channel, off Hastings,	500.00	Arthur Quartley, A.N.A.
498	Portrait,	St. J. O'Neill,	Irving R. Wiles.
499	The Country in March,	150.00	Albert Insley.
500	*In the Pine Woods,	150.00	Chas. Warren Eaton.
501	Putting on Airs,	850.00	T. W. Wood, N.A.
502	Rev. William Ormiston, D.D., LL.D.,		Thomas Hicks, N.A.
503	The Favorite,	1,000.00	Virgilio Tojetti.
504	Fishing Boat at Venice, Sunset,	350.00	Wm. Stanley Haseltine, N.A.
505	Portrait of a Lady,	Mr. Edward Bell,	David Neal.
506	*Morning in Northern Italy,	1,000.00	Henry P. Smith.
507	September,	450.00	H. Bolton Jones, N.A.
508	Afternoon on the Marsh,	60.00	Beatrice Magill.
509	*Antumnal Tints,	85.00	Leonard Ochtman.
510	A Cosey Corner,	1,500.00	F. D. Millet, N.A.
511	Ambassadors bringing Presents to the King, Alhambra, XIV. Century,	650.00	Gerome Ferris.
512	*Twilight after Rain,	125.00	Chas. Warren Eaton.
513	J. Q. A. Ward, N.A.,		T. W. Wood, N.A.
514	A Veteran of the Woods,	800.00	Arthur Parton, N.A.
515	Portrait of Dr. J. C. Dalton, President of College of Physicians and Surgeons,	College of P. & S.,	Eastman Johnson, N.A.
516	Fishing on the Dock,	3,000.00	P. M. Beyle.

SOUTH GALLERY.

NO.	SUBJECT.	OWNER OR PRICE.	ARTIST.
517	Rev. Mark Hopkins,	Mr. Lawrence Hopkins,	David Neal.
518	In the Woods,	. . .	Geo. Inness, N.A.
519	Hon. Hiram Sibley,	Cornell University, .	D. Huntington, P.N.A.
520	*Looking Seaward,	$650.00 .	James G. Tyler.
521	Orange County Meadows,	300.00 .	Albert Insley.
522	The Goose-girl,	500.00 .	John J. Hammer.
523	Coming in from the Fish Pond,	750.00 .	Edward Moran, A.N.A.
524	A 4th of July Parade,	W. H. Fuller,	A. C. Howland, N.A.
525	The Reapers, Island of Capri,	Nelson Holland,	C. Caryl Coleman, A.N.A.
526	Salt Meadows, near Newburyport, Mass.,	275.00 .	Edmund E. Case.
527	Pandizo, Long Island,	150.00 .	Walter Clark.
528	"He cometh not, she said,"	300.00 .	Walter Sanford.
529	Fishing Boat, at Blankenberg, Belgian Coast,	300.00 .	Wm. Stanley Haseltine, N.A.
530	A Summer Sea on the Coast of France,	135.00 .	Jas. D. Smillie, N.A.
531	Ingalls Brook, N. H.,	130.00 .	William L. Sonntag, N.A.
532	The Doubtful Letter,	1,200.00 .	D. Huntington, P.N.A.
533	Queen of the Montauks,	. . .	C. Y. Turner, A.N.A.
534	A Morning in May,	125.00 .	Edward Gay, A.N.A.
535	Burning Bush,	60.00 .	L. N. Heal.
536	Uncle Remus,	1,000.00 .	Lucy D. Holme.
537	*On the Old Town Road, South Beach, S. I.,	250.00 .	Frederick W. Kost.
538	The Cronies,	550.00 .	Walter Satterlee, A.N.A.
539	Looking Down the Housatonic Valley, from Gt. Barrington, Mass.,	350.00 .	J. B. Bristol, N.A.

SOUTH GALLERY.

NO.	SUBJECT.	OWNER OR PRICE.	ARTIST.
540	Beach on the Dutch Coast—Waiting for the Tide,	$1,000.00	German Grobe.
541	Water Vender, Cairo, Eygpt,	150.00	Ella F. Pell.
542	Evening,	50.00	Warren C. Briggs.
543	*A Portrait,	Charles Butler,	William M. J. Rice.
544	Near Closter, N. J.,	50.00	M. E. Van Arsdale.
545	A Summer Day Sketch,	50.00	L. M. Wiles.
546	Still Life,	50.00	Amy Waugh.
547	In Springtime,	125.00	Maximilian E. Sand.
548	A Head,	200.00	Hamilton Hamilton.
549	Rio del Aqua,	350.00	A. F. Bunner, A.N.A.
550	Shiawassee River, Mich.,	500.00	C. Harry Eaton.
551	*A Plaster Shop,	1,000.00	G. R. Barse Jr.
552	*A glimpse of the Connecticut,	1,200.00	Ernest C. Rost.
553	*Evening,	600.00	P. E. Rudell.
554	Hon. Andrew D. White,	Cornell University,	D. Huntington, P.N.A.
555	On the North Shore, L. I.	800.00	James M. Hart, N.A.
556	The Deepening Shadows,	Thomas B. Clarke,	Charles H. Davis.
557	Little Girl and Goats,	500.00	Otto Stark.
558	Along the Harlem River,	350.00	John R. Stites.
559	Head,	. .	E. R. Baker.
560	Her first Love Letter,	150.00	Arthur Hoeber.
561	A Head,	H. W. Ladd,	F. D. Millet, N.A.
562	Roses,	60.00	Matilda Brown.
563	The Croquet Party,	50.00	Jno. O. Anderson.
564	*Zoe,	175.00	Frank Fowler.
565	Early Summer,	325.00	J. W. Casilear, N.A.
566	*Corner of a Table,	175.00	Henry W. Parton.
567	A Song of Summer Woods,		R. M. Shurtleff, A.N.A.
568	Still Life,	75.00	Effie Obermiller.

SOUTH GALLERY.

NO.	SUBJECT.	OWNER OR PRICE.	ARTIST.
569	Railroad Bridge, Maplewood, N. J.,	$30.00	Emily Fenner.
570	Winter Evening,	85.00	Chas. Warren Eaton.
571	Reverie,	300.00	C. Durand Chapman.
572	*Evening off Shore,	125.00	James G. Tyler.
573	*A Fishery on the New Jersey Coast,	150.00	Jas. Kinsella.
574	Cloudy Morning, New Windsor,	100.00	A. M. Farnham.
575	Gen. Grant (from life in 1879),	1,000.00	E. Wood Perry, Jr., N.A.
576	Winter Twilight,	50.00	Charles G. Davidson.
577	"Ah! Rory, be aisey, don't taze me no more,"	550.00	Wm. Magrath, N.A.
578	The close of Day,	1,200.00	Robert C. Minor.
579	San Giorgio della Salute,	600.00	A. F. Bunner, A.N.A.
580	Solitude,	300.00	John J. Hammer.
581	Evening Glow,	300.00	George F. Shelton.
582	An Italian Peasant,	. . .	Geo. B. Butler, Jr., N.A.
583	A Day of Wind on the Border of a Moor,	750.00	J. R. Brevoort, N.A.
584	Great Pond, Montauk, L. I.,	E. S. Auchincloss,	Lockwood De Forest.
585	*Twilight's Peaceful Hour,	275.00	W. C. Bauer,
586	Autumn in Keene Valley,	100.00	Oscar R. Coast.
587	"And Gracious Twilight Comes,"	60.00	Ben Foster.
588	Autumn, Lake George,	85.00	J. F. Cropsey, N.A.
589	A Maiden Fair,	Isaac Walker,	Wm. H. Lippincott.
590	Who dat for?	225.00	E. L. Henry, N.A.
591	Portrait,	Mr. Guy Duval,	J. R. Strickler.
592	*A Cloudy Day on the Jersey Flats,	225.00	Gardner A. Reckard.

SOUTH GALLERY

NO.	SUBJECT.	OWNER OR PRICE.	ARTIST.
593	*The Difficult Task,	$275.00	Florence Gotthold.
594	Sunset, Florida,	200.00	M. J. Heade.
595	*The Woodland Brook,	100.00	Adam Lehr.
596	November Woods,	175.00	Bruce Crane.
597	Fountain Scene, Finisterre, Evening,	300.00	Howard R. Butler.
598	A Heavy Road,	1,500.00	Gilbert Gaul, N.A.
599	*Before You Folks were Born,	550.00	Chas. Eugene Moss.
600	Portrait, the Late John Bullard,	. . .	F. B. Carpenter, A.N.A.
601	Practice Day, U. S. Life Saving Service,	250.00	Wm. A. Marsh.
602	Beyond,	800.00	Henry A. Loop, N.A.
603	Near Killarney,	1,000.00	A. H. Wyant, N.A.
604	The Blessing,	750.00	Edgar M. Ward, N.A.
605	*Late Afternoon, October,	450.00	F. De Haven.
606	Portrait of a Lady,	Mrs. Sherwood,	Stephen Hills Parker.
607	Out of Tune,	200.00	Alice Shea.
608	Autumn,	250.00	Charles H. Miller, N.A.
609	His Majesty Receives,	600.00	Wm. H. Beard, N.A.
610	Incoming Fog, Los Gatos Valley, Coast Range, California,	800.00	Julian Rix.
611	Bust of John I. Blair,	. . .	Olin L. Warner.
612	A Portrait, Bust,	L. C.,	J. S. Hartley, A.N.A.
613	Terra Cotta Bust, heroic size, "Old Fidelity,"	50.00	Edward A. Spring.
614	Little St. John, Portrait in plaster,	. . .	F. Edwin Elwell.
615	Bust of Statue of May Flower,	. . .	Robert Cushing.

WEST GALLERY.

NO.	SUBJECT.	OWNER OR PRICE.	ARTIST.
616	Old-fashioned Flowers,	$100.00	M. C. W. Reid.
617	Head of the Dam, Mt. Moor, N. Y.,	100.00	R. W. Hubbard, N.A.
618	The Stable Door,	125.00	P. Moran.
619	Fresh Pansies,	100.00	E. C. Leavitt.
620	Ecoute !	175.00	Jno. O'B. Inman.
621	The Afterglow,	300.00	L. Woodward.
622	'll yer gimme some ? Say !	600.00	Jas. H. Beard, N.A.
623	Stony Fields,	250.00	J. Francis Murphy.
624	*Posing the Model,	150.00	W. Verplanck Birney.
625	The Evening Glow,	60.00	Chas. Warren Eaton.
626	Morning in the Forest,	. .	R. M. Shurtleff, A.N.A.
627	Lying in Wait,	1,000.00	D. Huntington, P.N.A.
628	The Lawmaker,	300.00	Walter Sanford.
629	Old Mill Pond,	50.00	W. Merritt Post.
630	*Do I look like that ?	175.00	Louis P. Dessar.
631	Shadows of Autumn,	. .	Jervis McEntee, N.A.
632	Study, Head,	20.00	L. E. Van Gorder.
633	A Song without Words,	800.00	J. Wells Champney, A.N.A.
634	Summer,	200.00	Bruce Crane.
635	White Face and Friends,	150.00	Charles A. Fiske.
636	Fair Harbor,	250.00	Ross Turner.
637	Fog and Sunshine,	550.00	J. C. Nicoll, N.A.
638	Late Autumn,	275.00	G. H. McCord, A.N.A.
639	Outlet of Greeley Pond,	65.00	S. M. Barstow.
640	Low tide on the North Sea,	400.00	Geo. Hitchcock.
641	Man in Prayer,	350.00	J. H. Caliga.
642	A Morning in Holland,	200.00	Geo. Wharton Edwards
643	Pegasus Captured,	. .	F. S. Church, N.A.

WEST GALLERY.

NO.	SUBJECT.	OWNER OR PRICE.	ARTIST.
644	Mist in September, France,	$300.00	H. Winthrop Pierce.
645	A Cool Spot,	150.00	James B. Sword.
646	Evening,	100.00	Richard Pauli.
647	Late Afternoon on the River,	550.00	Kruseman Van Elten, N.A.
648	The Mill Pond,	200.00	Leonard Ochtman.
649	*April Showers,	125.00	Adam Lehr.
650	Watching,	300.00	Scott Leighton.
651	*A Basket of Chrysanthemums,	50.00	M. T. Norris.
652	*Swine and Swineherd of Acadia,	350.00	Horatio Walker.
653	Watching the Clouds,	1,000.00	J. G. Brown, N.A.
654	Meadows, East Hampton,	125.00	J. Douglas Woodward.
655	A Study,	50.00	H. H. DuBois.
656	Winter Moonlight,	85.00	Wm. J. Whittemore.
657	Awaking,	45.00	Frank Anderson.
658	Rosamond,	35.00	H. C. Lane.
659	Carnations,	20.00	Emma E. Lampert.
660	*A Reflection,	50.00	Arthur B. Wilder.
661	Morning,	65.00	Frank Anderson.
662	Study in Still Life,	50.00	Mrs. C. L. Amos.
663	Study of a Negro,	75.00	John Kavanagh.
664	The Fishermen,	2,500.00	George H. Story, A.N.A.

"Three fishers went sailing out into the west,
Out into the west as the sun went down;
Each thought of the woman who loved him the best,
And the children stood watching them out of the town."

665	Sunset on the Sea Shore,	B. Altman,	George Inness, N.A.
666	After the Rain,	50.00	Wm. C. Fitler.
667	Landscape,	100.00	Chas. Melville Dewey.
668	A Souvenir of Venice,	75.00	Burr H. Nicholls.
669	In the Garden,	65.00	Otto Stark.

WEST GALLERY.

NO.	SUBJECT.	OWNER OR PRICE.	ARTIST.
670	Just Once More,	$50.00	Emily Fenner.
671	Jonquils,	20.00	Marion D. Hull.
672	Study of Pomegranates,	35.00	Frances H. Throop.
673	Meadow Land,	90.00	A. Van Cleef Dodgshun.
674	*In the Twilight,	. . .	R. Lionel De Lisser.
675	Looking Seaward, Nonquitt, Mass.,	60.00	Mrs. Susan N. Carter.
676	*A November Evening,	65.00	F. De Haven.
677	*Autumn Twilight,	100.00	Chas. Warren Eaton.
678	Morning on the Seine,	85.00	M. Tissier.
679	*Moonlight in Harvest,	600.00	W. A. Coffin.
680	Trawlers Running for Vineyard Haven,	135.00	Neil Mitchell.
681	Old Woman Spinning,	100.00	Elizabeth Boott.
682	Evening,	125.00	C. Harry Eaton.
683	Moonlight,	90.00	T. Addison Richards, N.A.
684	Shades of Evening,	175.00	H. W. Robbins, N.A.
685	Evening on the Seine,	85.00	M. Tissier.
686	Grapes and Still Life,	100.00	A. Matignon.
687	Fortunes,	350.00	E. Wood Perry, Jr., N.A.
688	A Cloudy Day,	175.00	H. Bolton Jones, N.A.
689	*Morning in the Woods,	115.00	Leonard Ochtman.
690	A Study of Still Life,	50.00	J. F. Millan.
691	Hollyhocks,	60.00	Ben. Foster.
692	*Fruit,	30.00	Mary K. Sands.
693	Portrait of a Lady,	. . .	Mrs. H. A. Loop, A.N.A.
694	The Road to New York from Queens, L. I.,	450.00	Charles H. Miller, N.A.
695	Moonrise,	60.00	Wm. J. Whittemore.
696	A Hill Pasture,	65.00	Wm. J. Whittemore.
697	Made Captive,	Thomas B. Clarke,	H. Siddons Mowbray.
698	*A Forked River, New Jersey,	100.00	Mabel Olmsted.
699	Wisteria,	15.00	E. Maloy.
700	The Homeward Road,	200.00	Jennie D. McCarty.

WEST GALLERY.

NO.	SUBJECT.	OWNER OR PRICE.	ARTIST.
701	*A Study,	. . .	William M. J. Rice.
702	Palazzo Ca D'Oro,	$475.00	Oliver Dennett Grover.
703	A Calm,	300.00	Ross Turner.
704	Hudson River, from the Old Quarry, Hastings,	350.00	J. F. Cropsey, N.A.
705	Carnations,	50.00	Ben Foster.
706	Landscape and Sheep near Meudon, France,	225.00	Carleton Wiggins.
707	*A Blizzard,	125.00	James G. Tyler.
708	Office Seekers,	600.00	Wm. H. Beard, N.A.
709	An Earnest Effort,	450.00	Thomas Hovenden, N.A.
710	Rouge et Noir,	350.00	Wm. H. Lippincott.
711	Portrait,	Jno. Gano,	Charles E. Porter.
712	Sunset Calm and peaceful in the North,	Edgar S. Auchincloss,	Wm. Bradford, A.N.A.
713	The By-path,	600.00	Charles J. Taylor.
714	Near Atlantic City,	400.00	Francis A. Silva.
715	The Village Road,	180.00	Kruseman Van Elten, N.A.
716	*Close of an August Day,	75.00	Leonard Ochtman.
717	Dessert,	100.00	A. Matignon.
718	"Steady," Woodcock Shooting,	250.00	A. F. Tait, N.A.
719	Niagara Falls,	S. F. Kneeland	Robert J. Pattison.
720	Dear Lady Disdain,	150.00	Phebe D. Natt.
721	On the Saco, New Hampshire,	Edgar Auchincloss,	A. Bierstadt, N.A.
722	Long Island Sound, N. Y.,	350.00	J W. Casilear, N.A.
723	The Secret,	650.00	T. W. Wood, N.A.
724	His Favorite Sketch,	125.00	Chas. Muller.
725	Ruined Part of Old Abbey, Waltham, Eng.,		Thomas C. Wilberfoss.
726	September,	20.00	Adah C. Murphy.
727	On the Miller's Thoroughfare,	75.00	J. M. Falconer.

WEST GALLERY.

NO.	SUBJECT.	OWNER OR PRICE.	ARTIST.
728	The River Road at Dingmans' Ferry, Pa.,	$135.00	T. Addison Richards, N.A.
729	*A Breezy Morning,	125.00	Carleton T. Chapman.
730	*Down in the Meadow,	50.00	Mary E. Hurst,
731	April,	65.00	Frank Anderson.
732	Sunset at Bodoe, Norway,	2,500.00	A. Norman.
733	Bust of Miss V.,	. .	P. Francois Verheyden.
734	Wooden Statuette,	400.00	Luigi Mastrodonato.
735	Terra Cotta Vase, after Indian forms,	. .	Edward Kemeys.

NORTH-WEST GALLERY.

NO.	SUBJECT.	OWNER OR PRICE.	ARTIST.
736	Apples and Cider,	$100.00	W. H. Snyder.
737	Arctic Scene,	400.00	Wm. Bradford, A.N.A.
738	*Reflections,	200.00	W. A. Coffin.
739	French Bee Hives,	60.00	Mrs. E. M. Scott.
740	*October Day,	75.00	Thos. C. Corner.
741	A Glimpse from Weehawken,	125.00	Richard Pauli.
742	The Toilet for the Matinee,	600.00	Thos. W. Shields,
743	In the Convent Garden,	200.00	J. Douglas Woodward.
744	The Meadow Stream,	200.00	P. V. Berry.
745	A Small Boy's Trophies,	100.00	Virginia Granbery.
746	Morning from the Public Gardens, Venice,	.	Henry A. Ferguson, A.N.A.
747	*A Critical Moment,	500.00	James P. Kelly.
748	On the Seine,	175.00	Geo. Wharton Edwards
749	*An Afternoon on the Manasqua,	100.00	Jas. Kinsella.
750	*A Venetian Moonlight,	350.00	Walter L. Palmer.
751	Hyères,	500.00	Clinton Ogilvie, A.N.A.
752	Vase and Roses,	300.00	Charles E. Porter.
753	Hesperus,	500.00	Geo. C. Lambdin, N. A.
754	Hester Prynne,	1,000.00	Charles Noel Flagg.
755	Still Life,	150.00	F. Allen Gaynor.
756	*Wheresoe'er duty calls,	350.00	W. M. Rouzee.
757	*Fishing Boats off Cape Ann,	450.00	Carleton T. Chapman.
758	The way to the Sea,	400.00	M. de Forest Bolmer.
759	*Landscape, Howard Co., Md.,	75.00	Thos. C. Corner.
760	Partridges,	75.00	K. T. Bunn.
761	Carnations,	75.00	Lillian F. Conkey.

NORTH-WEST GALLERY.

NO.	SUBJECT.	OWNER OR PRICE.	ARTIST.
762	Baby, Head,	$40.00	G. E. Underhill.
763	Old Mountain Road,	40.00	Edward Brown.
764	*Canal near the Hague, Holland,	500.00	R. W. Van Boskerck.
765	In the Corn Field,	225.00	H. G. Thomson.
766	Feeding the Hungry,	200.00	John Donaghy.
767	A Worker is known by His Chips,	50.00	Ernest Sherman Pease.
768	Study of Roses,	15.00	Emma E. Lampert.
769	A French Waiter,	85.00	Vincent Colyer, A.N.A.
770	Marie, Head,	75.00	John A. McDougall, Jr.
771	The Old Church Porch, Addington, Eng.,	. .	Thomas C. Wilberfoss.
772	On the Neversink,	40.00	Harry Johnson.
773	September Day, at Salter's Creek,	35.00	Katharine Levin.
774	Winter Twilight,	50.00	R. M. Decker.
775	Catharine Mermets,	20.00	A. W. Brown.
776	On Campobello Islands,	175.00	J. C. Nicoll, N.A.
777	A Showery Day,	275.00	J. F. Cropsey, N. A.
778	*Pansy,	100.00	E. Daingerfield.
779	A Cloudy Day,	Jno. Dallett,	Wm. J. Baer.
780	Lenore,	120.00	Bessy S. Nichols.
	"Whom the Angels named Lenore."—*The Raven.*		
781	A Moment's Respite,	500.00	B. R. Fitz.
782	*The Corner Table,	200.00	Irving R. Wiles.
783	A Hillside, Brittany,	125.00	J. Douglas Woodward.
784	Chrysanthemums,	75.00	Letitia B. Hart.
785	Head of Capri Girl,	300.00	C. Caryl Coleman, A.N.A.
786	A Birthday Gift,	100.00	Henrietta A. Granbery
787	Under the Apple Trees,	500.00	Wm. Bliss Baker.
788	*Portrait,	G. W. C.,	G. Campbell.
789	Victorious,	350.00	Newbold H. Trotter.
790	Fedora,	.	F. A. Perkins,
791	A Little Accident,	500.00	Virgilio Tojetti.

NORTH-WEST GALLERY.

NO.	SUBJECT.	OWNER OR PRICE.	ARTIST.
792	A Game of Freeze-out,	John F. Wilson,	Julian Scott, A.N.A.
793	A Sketch from Nature, Nyack-on-Hudson,	$150.00	Geo. M. Clark.
794	Roses,	25.00	Miss M. A. Ney.
795	*"Chill airs and wintry winds,"	50.00	Mabel Olmsted.
796	Spring Tide, Revere Marsh, Mass.,	85.00	Charles A. Walker.
797	Drifting,	700.00	A. T. Bricher, A.N.A.
798	*Rejected,	250.00	Elizabeth F. Bonsall.
799	*Taking a "Header,"	300.00	Ed. Dowdall.
800	Chameleon Falls, Onokoglin, Mauch Chunk, Pa.,	275.00	H. E. Brown.
801	*In the Acadian land,	350.00	J. N. Marble.
802	Early Winter,	300.00	N. A. Moore.
803	On the Glen road to Mt. Washington, N. H.,	250.00	William L. Sonntag, N.A.
804	Sea Cliff, L. I.,	25.00	Mrs. A. T. Oakes.
805	*Woodcock,	40.00	Thos. C. Corner.
806	A Little Bird,	100.00	Gabrielle D. Clements.
807	*First Snow,	125.00	Charles Payne Sears.
808	Justitia,	200.00	Wm. Bailey Faxon.
809	A Country Girl,	75.00	Perry J. Averill.
810	*The Orphaned Grandchild,	150.00	John Carlin.
811	Portrait of a young lady,	E. Decker Fuller,	Chas. W. Jenkins.
812	Evening Glow, Magnolia,	400.00	F. F. De Crano.
813	California Oaks,	3,500.00	A. Bierstadt, N.A.
814	Sundown,	300.00	J. Francis Murphy.
815	Head,	75.00	E. C. King.
816	*The Country Shoemaker,		Edwin A. Moore.
817	Georgie,	. . .	F. A. Perkins.
818	Waiting,	125.00	Charters Williamson.
819	The Marshland,	125.00	Edward Gay, A.N.A

NORTH-WEST GALLERY.

NO.	SUBJECT.	OWNER OR PRICE.	ARTIST.
820	Christmas Morning,	$165.00	De Scott Evans.
821	Portrait,	W. A. Hoeber,	Arthur Hoeber.
822	Study, Head,	30.00	Mrs. Kate S. Torrey.
823	"Capel-Meister,"	500.00	Ferd. T. Lee Boyle, A.N.A.
824	Day Dreams,	250.00	Ernest W. Longfellow.
825	Autumn,	400.00	C. Morgan McIlhenny.
826	Portraits,	. .	N. B. Kittell.
827	Whisperings of Spring,	90.00	W. Merritt Post.
828	Evening,	250.00	Chas. Melville Dewey.
829	Watching and Waiting,	350.00	P. P. Ryder, A.N.A.
830	*A Quiet Afternoon,	125.00	S. S. Dustin.
831	Sundown and no Fish,	100.00	Lewis P. Clover, A.N.A.
832	Lake Mahopac from Anderson's,	50.00	Stansbury Norse.
833	Child, Irish Type, Co. Donegal, Ireland,	75.00	J. F. Menalis.
834	Rustic Bridge, Denville, Morris Co., N. J.,	150.00	James Northcote.
835	Memories,	200.00	M. A. Wood.
836	Turned to Rain,	250.00	George Wright.
837	Winter Morning,	. .	Jervis McEntee, N.A.
838	Copper Kettle,	. .	Laura S. Wiltsie.
839	Through the Forest,	200.00	S. M. Barstow.
840	Portrait,	. .	E. C. Bannister.
841	An Italian Model,	60.00	L. Opper.
842	Study, Head,	. .	Nellie B. Robertson.
843	Driving Home the Turkeys,	250.00	Robert J. Wickenden.

NAMES AND ADDRESSES OF ARTISTS

WHOSE WORKS ARE IN THE PRESENT EXHIBITION.

Abbatt, Agnes D., 337 Fourth Avenue—14, 460.
Adams, J. Otis, Munich—435.
Adams, Woodhull, 107 Clinton Avenue, Newark, N. J.—48.
Alexander, J. W., 222 West 23d Street—17, 242.
Amos, Mrs. C. L., 221 Dean Street, Brooklyn—662.
Amateis, Louis, 1267 Broadway—312.
Anderson, Jno. O., 58 East 9th Street—563.
Anderson, Frank, Peekskill, N. Y.—657, 661, 731.
Arnolt, G. Muss, 1913 Prospect Avenue, Tremont, N. Y. City—[480.
Averill, Perry J., 52 East 23d Street—266, 809.

Baer, Wm. J., P. O. Box 103, Brick Church, N. J.—110, 779.
Baerer, Henry, 3 Winthrop Place—2, 5.
Baker, E. R.—559.
Baker, Wm. Bliss, 2 West 14th Street—787.
Band-Bovy, Auguste, Paris—233.
Bannister, E. C., 191 Montague Street, Brooklyn—272, 840.
Barber, J. Jay, Columbus, Ohio—213.
Barse, G. R., Jr., 22 Beach Street, Boston, Mass.—383, 551.
Barstow, S. M., 182 Washington Street, Brooklyn—102, 639, 839.
Bauer, W. C., 1145 Elizabeth Avenue—129, 200, 585.
Baumgartner, Joseph, 744 Broadway—238.
Beard, Wm. H. (N. A.), 51 West 10th Street—609, 708.
Beard, Jas. H. (N. A.), 1300 Broadway—375, 622.
Beckwith, J. Carroll, 58 West 57th Street—483.
Bell, Ed. A., Munich—30.
Bennett, Mary L.—18, 157.

Berry, P. V., 35 West 16th St.—744.
Bevier, Alida, 23 East 14th Street—187.
Beyle, P. M., 58 West 57th Street—516.
Bickford, N. N., 1267 Broadway—60.
Bicknell, E. M., 140 Broadway—65, 270.
Bierstadt, A. (N. A.), 1271 Broadway—721, 813.
Birney, Wm. Verplanck, 80 East Washington Sq.—59, 144, 308,
Blakelock, R. A., 58 West 57th Street—348, 455. [357, 624.
Bloodgood, M. Seymour, 337 Fourth Avenue—79, 248.
Bolmer, M. De Forest, 51 West 10th Street—758.
Bonham, Horace, York, Penn.—132.
Bonsall, Elizabeth F. 1334 Chestnut Street, Phila.—798.
Boott, Elizabeth, Paris—93, 681.
Boston, Joseph H., 38 East 14th Street—97, 166, 202.
Bowers, George N., Springfield, Mass.—378.
Boyle, Ferd. T. Lee (A. N. A.), Brooklyn Institute—823.
Bradford, Wm. (A. N. A.), 42 East 14th Street—712, 737.
Bradley, Elizabeth P., 121 West 21st Street—379.
Brenneman, G. W., 8 East 17th Street—203.
Brenner, Carl C., Louisville, Ky.—430.
Breul, Hugo, Butler's Exchange, Providence, R. I.—71, 277.
Brevoort, J. R. (N. A.), 52 East 23rd Street—583.
Bricher, A. T. (A. N. A.), 2 West 14th Street—472, 797.
Bridges, Fidelia (A. N. A.), 102 West 54th Street—361.
Briggs, Warren C., 38 East 14th Street—542.
Bristol, J. B. (N. A.), 52 East 23d Street—257, 539.
Brown, D. L., 708 Park Place, Brooklyn—388.
Brown, A. W., 356 Adelphi Street, Brooklyn—442, 775.
Brown, Edward, 356 Adelphi Street, Brooklyn—108, 763.
Brown, J. G. (N. A.), 51 West 10th Street—473, 653.
Brown, Wm. M., Brooklyn—96, 259.
Brown, Matilda, 94 Clinton Avenue, Newark, N. J.—164, 423, 562.
Brown, H. E., Bethlehem, Pa.—800.
Brownscombe, Jennie, Honesdale, Pa.—268.
Buckhout, H. S., 71 East 128th Street—140.
Bundy, Frances, 9 West 14th Street—386.
Bunn, K. T., Bridgton, Maine—131, 252, 760.

Bunner, A. F. (A.N.A.), Venice—549, 579.
Burdick, H. R., 1285 Broadway—335.
Butler, Howard R., 111 Broadway—55, 597.
Butler, Geo. B., Jr. (N.A.), 44 East 26th Street—582.

Cady, Miss J. E., 224 West 38th Street—229.
Caliga, J. H.—172, 641.
Campbell, G., 8 East 47th Street—788.
Carlin, John, 212 West 25th Street—810.
Carpenter, F. B. (A. N. A.), 52 East 23d Street—600.
Carpenter, Hattie M., 215 Repert Street, Saratoga Springs—288
Carr, Lyell, 80 East Washington Square—208.
Carter, Mrs. Susan N., 103 Lexington Avenue—184, 675.
Cary, Wm. M., 146 West 55th Street—23.
Case, Edmund E., 425 Main Street, Springfield Mass.—526.
Casilear, J. W. (N.A.), 51 West 10th Street—400, 565, 722.
Cauldwell, Leslie Griffen, 3 Park Row, New York—316.
Coyner, Mrs. L. H., Peoria, Ills.—124.
Champney, J. Wells (A.N.A.), 337 4th Avenue—232, 488, 633.
Chapin, A. L., 34 Ormond Place, Brooklyn—486.
Chapman, Carleton T., 52 East 23d Street—261, 729, 757. [571
Chapman, C. Durand, 800 Broad Street, Newark, N. J.—287,
Chelminski, Jan von, 58 West 57th Street—43.
Church, F. S. (N.A), 58 East 13th St.—356, 643.
Clark, Geo. M., Tarrytown—793.
Clark, H. C., 142 East 18th Street—122.
Clark, Walter, 145 West 55th Street—527.
Clements, Gabrielle D., 1010 Spruce Street, Phila.—806.
Clover, Lewis P. (A.N.A.), Reading, Pa.—831.
Coast, Oscar R., 58 West 57th Street—586.
Coffin, E. L., Athens, Greene Co., N. Y.—135, 292, 471.
Coffin, W. A., 146 West 55th Street—679, 738.
Colby, Geo. E., 288 Washington Boulevard, Chicago.—311.
Coleman, C. Caryl (A.N.A.), 33 Via Marquetta, Rome—91, 34
Colyer, Vincent, (A.N.A.), Rowayton, Conn.—769. [525, 78
Coman, C. B., 58 West 57th Street—285, 340.
Conant, A. J., 51 West 10th Street—186, 354.

Conant, C. W., 187 Washington Street, Brooklyn—201.
Conkey, Lillian F., 822 Broadway—112, 761.
Cookman, C. E., 14th Street and Broadway—214, 416
Corner, Thos. C., 259 Linden Avenue, Baltimore—740, 759, 805.
Cory, S. M., 52 East 23d Street—315.
Cox, A. Jennie, 27 North Washington Square—88, 358.
Coxe, R. Cleveland, 58 West 57th Street—58, 138.
Craig, Thos. B., 1525 Chestnut Street, Philadelphia—153.
Crane, Bruce, Summit, N. J.—258, 596, 634.
Cranford, Kenneth R., Dresden—374.
Creifelds, Richard, 24 West 25th Street—331. [704, 777.
Cropsey, J. F. (N.A.), Hastings-on-Hudson, N. Y.—54, 363, 588,
Culbertson, J. M., 193 St. James' Place, Brooklyn—300.
Curran, Chas. C., 52 East 23d Street—143, 251, 275, 449, 457.
Cushing, Robert, 1 Union Square—615.

Daingerfield, E., 145 West 55th Street—125, 317, 778.
Dangan, Victor, 11 East 14th Street—109.
Davidson, Charles, G., 13 Broadway—576.
Davis, Charles, H., care of Dall & Richards, 2 Park St., Boston—
Decker, J., 234 Humboldt Street, Brooklyn—42,419. [38, 417, 556.
Decker, R. M., Lake George, Warren Co., N. Y.—774.
Dellenbaugh, Fred. S., Ellensville, N. Y.—298.
Delnoce, Angelo, Bank Note Co., Tribune Building, New York—
Derrick, William R., Hamilton Club, Brooklyn—39, 296. [487.
Dessar, Louis P., 38 East 58th Street—630
Dewey, Chas. Melville, 222 West 23d Street—667, 828.
De Crano, F. F., Paris—812.
De Forest, Lockwood, 9 East 17th Street—584.
De Haas, M. F. H. (N.A.,) 51 West 10th Street—217.
De Haven, F., 2 West 14th Street—190, 605, 676.
De Lisser, R. Lionel—674.
De Luce, Percival 58 West 57th Street—389, 426.
De Meza, Wilson, 58 West 57th Street—224.
Dielman, Frederick (N.A.), 51 West 10th Street—322.
Dieterich, H. A. F., 309 East 25th Street—81.

Dignam, Mrs. Mary E.—118.
Dillon, Mrs. Julia, 142 East 18th Street—158, 418.
Dixey, Mrs. Ella Sturgis, 170 Beacon Street, Boston—178, 199.
Dixon, M. R., 56 Concord Street, Brooklyn—271.
Dodge, John W., Highland Park, Ill.—116.
Dodgshun, A. Van Cleef, 281 Varick Street, Jersey City, N. J.—
Dolph, J. H. (A.N.A.), 58 West 57th Street—303, 448. [86, 262, 673.
Donaghy, John, 670 Sixth Avenue—766.
Dowdall, Edward—799.
Dudley, Alfred, 17 East 16th Street—219.
Dustin, S. S., White Plains, N. Y.—830.
Du Bois, H. H., 145 East 21st Street—655.

Eaton, C. Harry, 52 East 23d Street—458, 550, 682.
Eaton, Chas. Warren, 9 East 17th Street—230, 500, 512, 570, 625,
Edwards, Geo. Wharton, 76 Fifth Avenue—352, 642, 748. [677.
Eichbaum, Geo. C., 58 West 57th Street—40.
Eksergian, Telemaque, 156 East 28th Street—47.
Elliott, A. S., 216 West 39th Street—401, 492.
Elwell, F. Edwin, 146 West 55th Street—10, 485, 614.
Ely, H. K., 440 West 57th Street—206.
Eschke, Richard, London—336.
Evans, De Scott, Cleveland, Ohio—28, 820.

Falconer, J. M., 52 Concord Street, Brooklyn, L. I.—727.
Farlee, A. R., 108 West 44th Street—123, 323.
Farnham, A. M., Newburgh-on-Hudson—453, 574.
Faxon, Wm. Bailey—152 West 57th Street—808.
Fenner, Emily, South Orange, N. J.—569, 670.
Fenetti, F. M., 10 East 14th Street—61, 146.
Ferguson, Henry A. (A.N.A.), 52 East 23d Street—185, 746.
Ferris, Gerome, 1,334 Chestnut Street, Phila.—511.
Field, R. F., 841 Broadway—255.
Fiske, Charles A., Greenwich, Conn.—226, 635.
Fitch, John L. (A.N.A.), 51 West 10th Street—427.

Fitler, Wm. C., 113 East 14th Street—204, 240, 666.
Fitz, B. R., 139 West 55th Street—305, 447, 781.
Flagg, Charles Noel, 140 West 55th Street—83, 280, 754.
Foster, Ben., 9 East 17th Street—77, 301, 415, 464, 587, 691, 705.
Fowler, Frank, University Building—176, 564.
Fowler, M. B. Odenheimer, University Building—459.
Francis, Florence A., 146 West 55th Street—189.
Freeborne, S. M., 58 West 57th Street—8.
Freeman, C. H., 822 Broadway—188.
Furlong, Atherton—225.

Galvan, S. M., 20 West 14th Street—326.
Gaul, Gilbert (N.A.), 51 West 10th Street—381, 598.
Gay, Edward (A.N.A), Mount Vernon, N. Y.—454, 534, 819.
Gaynor, F. Allen, 28 West 14th Street—755.
Gifford, R. Swain (N.A.), 152 West 57th Street—173, 469, 482.
Gotthold, Florence, 210 West 57th Street—593.
Granbery, Henrietta A., 140 East 47th Street—786.
Granbery, M. Lee, 140 East 47th Street—170.
Granbery, Virginia, 140 East 47th Street—745.
Gray, Archie R., 222 West 23d Street—75, 451.
Green, Frank Russell, 226 West 59th Street—171, 399, 436.
Griswold, Widgery—24.
Grobe, German, Dusseldorf—540.
Grover, Oliver Dennett—702.
Guy, S. J. (N.A.), 51 West 10th Street—254.

Hall, Geo. Henry (N.A.), Rome—150, 376, 424.
Hamilton, Hamilton, 58 West 57th Street—72, 548.
Hammer, John J., 52 East 23d Street—440, 522, 580.
Harrison, J., 248 South Broad Street, Elizabeth, N. J.—281, 709.
Harnett, Wm. N., 28 East 14th Street—450.
Harris, Charles X., 122 Madison Avenue—126.
Hart, Mary Theresa, 11 East 14th Street—461.
Hart, James M. (N.A.), 11 East 14th Street—344, 555.

Hart, Wm. (N.A.), 52 East 23d Street—462.
Hart, Letitia B., 11 East 14th Street—31, 784.
Hartley, J. S. (A.N.A.), 145 West 55th Street—612.
Hasbrouck, De Bois F., 56 Lexington Avenue—142, 194, 320.
Haseltine, Wm. Stanley (N.A.), Rome, Italy—504, 529.
Hassam, Childe, 282 Columbus Street, Boston—160.
Heade, M. J.—594.
Heal, L. N., Staten Island—535.
Heaton, A. G., 1618 17th Street, N. W. Washington, D.C.—34.
Henrich, G., Munich—64.
Henry, E. L. (N.A.), 3 North Washington Square—434, 590.
Herrick, Virginia, 33 North Union Square—218.
Hibbard, George A., Buffalo, N. Y.—68.
Hicks, Thomas (N.A.), 6 Astor Place—502.
Hinton, Mrs. Lucy Bronson, 26 East 11th Street—4.
Hirschberg, Carl—155, 325.
Hirst, Claude R., 32 East 14th Street—479.
Hitchcock, Geo., Holland—640.
Hodge, Mrs. J. A., 152 Seymour Street, Hartford, Conn.—139.
Hoeber, Arthur, 58 West 57th Street—256, 560, 821.
Holbrook, Mrs. Lucy, 13 and 15 Laight Street—339, 396.
Holme, Lucy D., 1020 Chestnut Street, Philadelphia—536.
Holmes, E. A., 18 Loomis Street, Chicago—245.
Hope, H. J. R., 40 East 23d Street—410.
Hovenden, Thos. (N.A.), Plymouth Meeting, Montgomery Co., Pa—[193, 212.
Hovenden, Helen C., Plymouth Meeting, Montgomery Co., Pa.—[289, 431.
Howland, A. C. (N. A.), 52 East 23d Street—231, 314, 524.
Hubbard, R. W. (N.A.), 51 West 10th Street—412, 468, 617.
Hull, Marion D., 158 West 34th Street—87, 671.
Hunt, Alice, Ann Arbor, Mich.—360.
Hunter, F. Leo, Cold Spring, Putnam Co., N. Y.—136.
Huntington, D. (P.N.A.), 49 East 20th Street—216, 519, 554, 627.
Hurd, L. Fred., 23 Elizabeth Avenue, Newark, N. J.—365.
Hurst, Mary E., 385 Clinton Avenue, Brooklyn—730.
Huston, Wm , Patchogue, L. I.—369.
Hyneman, H. N., 58 West 57th Street—328.

Inman, Jno. O'B., 384 Sixth Avenue—620.
Inness, Geo. (N.A.), 139 West 55th Street—324, 518, 665.
Inness, Geo., Jr., Montclair, N. J.—476.
Insley, Albert, 51 West 10th Street—90, 499, 521.
Irwin, Benoni, 140 West 55th Street—444.
Isaacs, Jessie Marian, 148 East 18th Street—319.

Jenkins, Chas. W., 615 East 142d Street—811.
Johnson, Eastman (N.A.), 65 West 55th Street—515.
Johnson, Harry, 745 De Kalb Avenue, Brooklyn—772.
Johnson, Marshall, Jr., 12 West Street, Boston, Mass.—446.
Jolly, Juliet, 149 East 40th Street—26.
Jones, Francis C. (A.N.A.), 58 West 57th Street—247.
Jones, H. Bolton (N.A.), 58 West 57th Street—507, 688.
Judson, A. M., 42 East 21st Street—392.
Justice, Elizabeth B., 1020 Chestnut Street, Philadelphia—169,406.

Kavanagh, John, City Hall, Cleveland, Ohio—663.
Kelly, James, P., 1338 Chestnut Street, Phila.—747.
Kemeys, Edward, 153 West 53d Street—467, 735.
King, E. C., 30 East 14th Street—180, 307, 815.
Kinsella, Jas., 788 Broadway—573, 749.
Kittell, N. B., 337 4th Avenue—826.
Knight, Luther, 200 Carew Street, Springfield, Mass.—50.
Koehler, Robert, 128 East 93d Street—481.
Koenig, H.—391.
Kollock, M., 4 West 14th Street—70.
Kost, Frederick W., Clifton, Staten Island—56, 537.
Kotz, Daniel, 788 Broadway, N. Y.—100.
Kraus, August, Munich—105.

Lambdin, Geo. C. (N. A.), 1520 Chestnut Street, Phila.—753.
Lampert, Emma E., 183 Powers' Block, Rochester, N.Y.—659,768.
Lane, H. C., 117 West 15th Street—63, 658.
Lathrop, E. H., 50 West 39th Street—62.

Lauber, Jos., 8 East 17th Street—99, 337.
Laux, August, 450 5th Avenue, Brooklyn—134, 385.
Lay, Oliver I. (A. N. A.), 52 East 23d Street—342, 422.
Leavitt, E. C., 283 Westminister Street, Providence, R. I.—619.
Leighton, Scott, 433 Washington Street, Boston—650.
Lehr, Adam, 1113 Lorain Street, Cleveland, Ohio—595, 649.
Lesley, Margaret W., 1008 Clinton Street, Phila.—267, 297.
Levin, Katherine, 558 N. 16th Street, Phila.—773.
Lippincott, Wm. H., 106 West 55th St.—269, 413, 589, 710.
Loop, Henry A. (N. A.), 80 Madison Avenue—355, 602.
Loop, Mrs. H. A. (A.N.A.), 80 Madison Avenue—693.
Longfellow, Ernest W., 337 Fourth Avenue—20, 338, 824.
Loring, M., 54 West 55th Street—49.
Lumley, Arthur, 1,300 Broadway—111.
Lyman Joseph, 51 West 10th St.—198.
Lyon, Miss E. D., Riverside, Conn.—46.

Machin, G. K., 102 West 56th Street—29.
Macy, Wm. S., 52 East 23d Street—152, 237.
Magill, Beatrice, Swartmore, Penn.—159, 405, 508.
Magrath, W. (N. A.), 701 15th St, N. W. Washington, D. C.—
Maloy, E., 169 West 126th Street—699. [577.
Mann, Josephine, 52 West 25th Street—181.
Mann, Parker, London—347.
Marble, J. N., 139 West 55th Street—404, 801.
Marsh, Wm. A., 16 Coenties Slip—601.
Martin, S., No. 1 Spencer Place—76, 106, 329.
Mastrodonato, Luigi, 103 East 59th Street—1, 7, 734.
Matignon, A., 30 East 14th Street—686, 717.
Mayer, Constant (A. N. A.), 1298 Broadway—290.
Maynard, G. W. (N. A.), 80 East Washington Square—370.
McCarty, Jennie D.—700.
McCloskey, A. Binford, New York—151, 191, 306.
McCord, G. H. (A. N. A.), Morristown, N. J.—175, 638. [304, 770.
McDougall, John A., Jr., 151 West Kinney St., Newark, N. J.—
McEntee, Jervis (N. A.), 51 West 10th Street—228, 362, 631, 837.

McIlhenny, C. Morgan, 822 Broadway—367, 825.
McLoughlin, M. Lewis—45.
Melchers, J. G., Holland—44.
Menalis, J. F., 595 Second Avenue—833.
Millan, J. F., 20 West 39th Street—690.
Miller, Charles H. (N. A.), 108 West 23d Street, 489, 608, 694.
Miller, Francis, 1151 Broadway—371.
Miller, Sara E., 126 West 23d Street—51, 78.
Millet, F. D. (N. A.), 578 Fifth Avenue—343, 510, 561.
Minor, Robert C., 34 N. Y. University, Washington Square—36, [428, 578.
Mitchell, Neil, 2228 Sixth Avenue—120, 680.
Mitchell, Rosalie, 38 West 14th Street—346.
Moeller, Louis, (A. N. A.), 1425 Broadway—438.
Monks, J. A. S., Medfield, Mass.—145.
Moore, Edwin A., 52 East 23d Street—94, 816.
Moore, N. A., 52 East 23d Street—465, 802.
Moorehead, A. T., 416 East 57th Street—66.
Moran, Edward (A. N. A.), 51 West 16th Street—32, 227, 523.
Moran, Léon, 1155 Broadway—53.
Moran, P., 1322 Jefferson Street, Philadelphia—236, 439, 618.
Moran, Percy, 1155 Broadway—182, 366.
Morgan, Annie L., 140 West 55th Street—284.
Morgan, Wm. (A.N.A.), 140 West 55th Street—260, 295.
Moss, Chas. Eugene, 40 East 23d Street—599.
Mott, W. F., 52 East 23d Street—177, 408.
Mowbray, H. Siddons, 138 West 55th Street—697.
Muller, Geo. Bernard, 451 East 57th Street—484.
Muller, Chas.—724.
Murphy, Adah C., 222 West 23d Street—474, 726.
Murphy, J. Francis, 222 West 23d Street—127, 282, 623, 814.
Myers, Annie M., St. Nicholas Avenue, cor. of 157th Street—13.

Natt, Phebe D., 1334 Chestnut Street, Philadelphia—720.
Neal, David, 1271 Broadway—477, 505, 517.
Nelson, M.—162, 407.
Ney, Miss M. A., 212 West 21st Street—130, 794.

Nichols, Bessy S., 33 Wall Street—780.
Nicholls, Burr H., 58 West 57th Street—668.
Nicholls, Rhoda Holmes, 58 West 57th Street—52, 119.
Nicoll, J. C. (N.A.), 51 West 10th Street—637, 776.
Niemeyer, John H., Yale Art School, New Haven, Conn.—12.
Norman, A., Düsseldorf—732.
Norris, M. T., 36 Park Place, Newark, N. J.—651.
Norse, Stansbury, 61 East 125th Street—832.
Norton, S. J., 152 West 57th Street—35.
Northcote, James, 435 Fulton Street, Brooklyn—834.
Nunns, J. W., 33 West 29th Street—380.

Oakes, Mrs. A. T., 173 East 79th Street—804.
Obermiller, Effie—568.
Ochtman, Leonard, 9 East 17th Street—509, 648, 689, 716.
Ogilvie, Clinton (A.N.A.), 52 East 23d Street—751.
Olmsted, Mabel, Morristown, N. J.—698, 795.
Opper, L., 30 East 14th Street—841.
Osborne, Sara, 43 West 49th Street—394.
Owens, C. B., 58 West 57th Street—441.

Palmer, Walter L., 5 Lafayette Street, Albany, N. Y.—114, 137, [750.
Parker, Stephen Hills, Paris—606.
Parker, John A. (A.N.A.), 431 Quincy Street, Brooklyn—241.
Parton, Arthur (N.A.), 51 West 10th Street—432, 514.
Parton, Henry W., 51 West 10th Street—566.
Parton, Ernest, 51 West 10th Street—359, 411.
Pattison, Robert J., 51 West 10th Street—719.
Pauli, Richard, 788 Broadway—646, 741.
Pease, Ernest Sherman, 400 West 57th Street—767.
Pell, Ella F., 74 West 53d Street—276, 541.
Pendrell, W. P., 54 Fifth Avenue Brooklyn—395.
Penman, J. R.—174.
Penman, Edith, 166th Street and Tinton Avenue—74, 113.
Perkins, F. A., Morristown, N. J.—790, 817.

Perry, E. Wood, Jr. (N.A.), 42 East 14th Street—235, 575, 687.
Pierce, H. Winthrop—644.
Piggott, George W., 336 East 17th Street—210
Pine, Theodore, Mount Vernon, N. Y.—57.
Poore, H. R., 403 South 41st Street, Phila.—234.
Pope, David I., 1298 Broadway—437.
Porter, B. C., (N.A.), 48 Boylston Street, Boston—195.
Porter, Charles E., Rackville, Conn.—711, 752.
Post, W. Merritt, South Orange, N. J.—452, 629, 827.
Pyne, R. Lorraine, 1267 Broadway—402.

Quartley, Adele, 52 South Washington Square—283.
Quartley, Arthur (A.N.A,), 52 S Washington Square—209, 497

Reckard, Gardner A., 621 Sixth Avenue—420, 592.
Rehn, F. K. M., 222 West 23d Street—41, 302, 384.
Reid, M. C. W., New Rochelle, N. Y.—616.
Renouf, A., 8 East 17th Street—494.
Rhead, Louis J., 93 South 10th Street, Brooklyn—89.
Rice, William M. J., 582 West 57th Street—543, 701.
Rich, J. Rogers—373.
Richards, Frances, 140 West 39th Street—491.
Richards, T. Addison (N. A.), National Academy, 23d Street and [Fourth Avenue—341, 425, 683, 728.
Richards, Wm. T., 816 Chestnut Street, Philadelphia—243.
Richardson, Mrs. Mary, 140 West 55th Street—207.
Rix, Julian, 88 Van Houter Street, Paterson, N. J —179, 610.
Robbins, H. W. (N. A.), 51 West 10th Street—496, 684.
Robertson, Nellie B., 130 Lake Street, Cleveland, Ohio—842.
Robinson, M. E., 182 Willoughby Avenue, Brooklyn—250.
Rogers, M. M., 64 East 61st Street—456.
Rorke, E. A., 191 Montague Street, Brooklyn—310.
Roseland, Harry, 204 Montague Street, Brooklyn—205, 372.
Rost, Ernest C., 229 West 13th Street—67, 73, 80, 552.
Rouzee, W. M., 822 Broadway—27, 756.
Rudell, P. E., 108 Fifth Avenue—215, 553.
Ryder, Albert, 46 East 11th Street—273.
Ryder, P. P. (A. N. A.), 335 East 118th Street—829.

Sand, Maximilian E., 153 Fourth Avenue—414, 547.
Sands, Mary K., Darien, Conn.—692.
Sanford, Walter, 17 East 17th Street—528, 628.
Satterlee, Walter (A.N.A.), 52 East 23d Street—133, 382, 495, 538.
Schilling, Alexander, 788 Broadway—37, 368.
Schuchardt, F., Jr., 51 West 10th Street—197, 265.
Scott, Frank E., 146 West 55th Street—330, 493.
Scott, Julian (A.N.A.), Plainfield, N. J.—792.
Scott, Mrs. E. M., 142 East 18th Street—21, 334, 739.
Sears, Charles Payne, 106 West 55th Street—807.
Senat, Prosper L., 1520 Chestnut Street, Phila.—466.
Sewell, Joseph, 337 Fourth Avenue—19.
Shea, Alice, 205 West 46th Street—607.
Shelton, George F., University Building, 33, 221, 581.
Sheppard, Warren, 426 Ninth Street, Brooklyn—349.
Shields, Thos. W., 106 West 55th Street—165, 742.
Shirlaw, Walter, 3 N. Washington Square—291.
Shurtleff, R. M. (A.N.A.), 106 West 55th Street—22, 567, 626.
Sieber, Edw. George, 27 Carlton Ave., Brooklyn—463.
Silva, Francis A., 51 West Street—183, 714.
Smillie, George H. (N.A.), 337 Fourth Avenue—167, 445.
Smillie, Jas. D. (N.A.), 337 Fourth Avenue—239, 530.
Smith, F. Rollin, 152 West 59th Street—470.
Smith, K. H., 20 Fifth Avenue—16.
Smith, F. S., 134 East 18th St.—121, 147.
Smith, Henry P., 38 East 14th Street—92, 506.
Snyder, W. H., 228 Madison Street, Brooklyn—168, 433, 736.
Sonntag, William L. (N.A.), 120 East 22d St.—264, 403, 531, 803.
Spring, Edward A., Perth Amboy, N. J.—6, 613.
Stanton, Annette O., 357 West 31st Street—421.
Stark, Otto, Paris—321, 557, 669.
Stites, John R., 979 Eighth Avenue—558.
Story, George H. (A.N.A.), 230 West 39th Street—664.
Strickler, J. R., 305 Fulton Street, Brooklyn—591.
Sword, James B., 1520 Chestnut Street, Phila.—223, 351, 645.

Tait, A. F. (N.A.), 411 East 65th Street—718.
Tanner, H. O., 927 Chestnut Street, Philadelphia—393.
Taylor, Charles J., 4 West 14th Street—713.
Teggin, Andrew—377.
Thompson, Jerome (A.N.A.)—211.
Thompson, Wordsworth (N.A.), 52 East 23d Street—294.
Thomson, H. G., Wilton, Fairfield Co., Conn.—196, 765.
Throop, Francis H., 139 West 55th Street—672.
Thum, Miss Patty—148.
Tissier, M., Paris—678, 685.
Todd, Mrs. E. A., 74 West 53d Street—161.
Torrey, Mrs. Kate S., Michigan—822.
Tojetti, Virgilio, 58 West 57th Street—503, 791.
Tracy, J. M., Greenwich, Conn.—95.
Trotter, Newbold H.—789.
Trowbridge, Carrie A., 810 Broad Street, Newark, N. J.—141.
Turner, C. Y. (A.N.A.), 35 West 14th Street—253, 533.
Turner, Ross, 140 West 55th Street—15, 636, 703.
Tyler, James G., 599 Broadway—520, 572, 707.

Underhill, G. E., 263 Housatonic Avenue, Bridgeport, Ct.—762.

Van Arsdale, M. E., Plainfield, N. J.—544.
Van Boskerck, R. W., 58 West 57th Street—764.
Vanderlip, Anne R.—398.
Van Elten, Kruseman (N.A.), 51 West 10th Street—85, 647, 715.
Van Gorder, L. E., 579 Broadway—149, 390, 632.
Verheyden, P. Francois, 146 West 55th Street—11, 156, 733.

Wait, Erskine L., 572 Henry Street, Brooklyn—69.
Walker, Horatio, 337 4th Avenue—652.
Walker, Charles A., 42 Court Street, Boston—293, 409, 796.
Walton, William, 123 Fifth Avenue—327.
Ward, Edgar M. (N. A.), 109 West 34th Street—222, 332, 604.
Warner, Olin L., 80 East Washington Square—611.
Waters, G. W., 822 Broadway—101.
Watrous, H. W., 58 West 57th Street—309.
Waugh, Ida, 4100 Pine Street, Philadelphia—333.
Waugh, Frederick J., 4100 Pine Street, Philadelphia—103.

Waugh, Amy, 4100 Pine Street, Philadelphia—546.
Weber, Carl, 238 North 13th Street, Philadelphia—84.
Weber, F., 21 East 15th Street—104.
Weir, John F. (N.A.), Yale Art School, N. H.—299, 490.
Weir, J. Alden (A.N.A.), 80 East Washington Square—274.
Wheeler, Gertrude, 27 N. Washington Square—25.
White, Antoinette G., Norwalk, Conn.—128.
Whitman, Frank S.—353.
Whittemore, Wm. J., 52 East 23d Street—318, 656, 695, 696.
Whittredge, Worthington (N.A.), 51 West 10th Street—192, 246,
Wickenden, Robert J., 146 West 55th Street—313, 843. [350.
Wiggins, Carleton, 191 Montague Street, Brooklyn—475, 706.
Wigand, Otto C., Paris—364, 397.
Wilberfoss, Thomas C., 338 West 18th Street—725, 771.
Wilder, Arthur B., Bristol, Tenn.—660.
Wiles, L. M., Le Roy, Genesee Co., N. Y.—545.
Wiles, Irving R., 106 West 55th Street—498, 782.
Williams, H. L., 38 West 10th Street—115.
Williamson, Charters, 52 East 23d Street—818.
Wilmarth, Effie B., New Rochelle, N. Y.—82, 387.
Wilson, E. M., 822 Broadway—163, 429.
Witt, J. H., 58 West 57th Street—286.
Wiltsie, Laura S., 206 Liberty Street, Newburg, N. Y.—838.
Wood, M. A., 183 Montague Street, Brooklyn—154, 835.
Wood, T. W. (N.A.), 51 West 10th Street—501, 513, 723.
Woodward, L., 58 West 57th Street—98, 621.
Woodward, J. Douglas, 140 West 55th Street—654, 743, 783.
Wright, George—443, 836.
Wright, C. J., 51 West 10th Street—107.
Wright, Emma R., 163d Street—220, 478.
Wyant, A. H. (N.A.), 58 West 57th Street—244, 249, 603.

Yelland, R. D., 1464 Seventh Avenue, East Oakland, Cal.—279
Yewell, George H. (N.A.), 578 Fifth Avenue—263.
Young, Kate, 262 West 21st Street—278.
Young, Mary E., 559 Carlton Avenue, Brooklyn—117.

Zierald, G. A., 253 Fifth Avenue—3, 9.

FELLOWS

OF THE

NATIONAL ACADEMY OF DESIGN,

NEW YORK.

The grade of Fellows was established January 14th, 1863, to promote a more general intercourse between Artists and friends of Art, and to form a permanent fund for the accomplishment of the important public objects of the Institution.

Fellowships are granted under the laws of the Fellowship Fund, as found in Article X, Sections 2 and 3, of the Constitution of the Academy, *viz.:*

SEC. 2. A subscriber of $100 to the Fellowship Fund shall be presented with a Diploma, constituting him a Fellow of the National Academy of Design, for Life, and entitling him to five season tickets to the Exhibition, annually, access to the Library and Reading Rooms, and invitations to all the Conversations held by the Academy; also, to nominate two students, annually, who, on passing the usual examination, shall be admitted to the Schools of the Academy free of charge.

SEC. 3. A subscriber of $500 to the said Fund shall receive a Diploma entitling him to all the privileges of a Life-Fellowship in perpetuity, and be entitled to convey his Fellowship to an heir or assignee; and the holder of the Diploma shall enjoy the privileges of the original subscriber.

☞ *Subscriptions to the Fellowship Fund may be sent to* T. ADDISON RICHARDS, *Cor. Secretary, N. A., at the Academy, or to any Member of the Council.*

FELLOWS IN PERPETUITY.

Aiken, J. B.
Allen, Wm. M.
*Andrews, Blandina B.
*Andrews, Loring
*Appleton, Thomas G.
Arnold, B. G.
*Arnold, Richard
*Aspinwall, Wm. H.

Bacon, Francis M., tr.
Barbey, Mrs. Mary L.
*Battell, Joseph
*Blodgett, Wm. T.
*Bradford, A. W.
*Bristed, Charles A.
*Brown, James
Brown, John Crosby
Burr, Henry A.

Caldwell, S. B.
Caldwell, Susan B.
*Caswell, John
Casilear, John W.
Camp, Hugh N.
Chittenden, S. B.
Clark, L. C.
Coleman, W. T.
Constable, James M.
Cornell, Birdsall
Coxe, Rt. Rev. A. Cleveland
Crane, Mrs. Dr., tr.

Denny, John T.
Dodge, Mrs. Melissa P. 2
*Dodge, Wm. E.
Dodge, Wm. E., Jr.
Dows, David

*Ely, David J.

*Faile, Thos. H.
Fellows, Mrs. Laura A. 2
Field, Benjamin H.
*Fogg, Wm. H.
Ford, Wm. Henry

Gandy, Sheppard
Gellston, Miss M. S.
Gibert, Fred E.
Gibson, Mrs. E. F. A.
Grafton, J.

Gray, Horace
*Grinnell, Moses H.
*Griswold, George
Guion, Wm. H.

*Hatch, Warner D. 2
Hicks, Benjamin D.
Hitchcock, Miss S. M. 2
Hitchcock, Thomas
Hoag, D. T.
*Hoe, Robert
Hoe, Robert
Howland, Meredith 2
*Hoyt, Edwin
Hurlbut, Henry A.

Iselin, Adrian

*Jerome, A. G.
Jerome, L. W.
Jesup, Morris K.
Johnston, J. Boorman 2
Jonston, John T. 2
*Jones, David
Jones, J. D.

*Kemble, Governeur
Kennedy, Robert Lenox
*Kensett, Thomas
Kernochan, Mrs. Cath. L.

Lane, Fred A.
*Lane, Josiah
Learned, Edward
Lenox, Henrietta A., tr.
*Lockwood, Legrand
Low, A. A.
Livingston, Robert J.
Ludington, C. H.
*Ludlum, Nicholas

Marquand, Henry G.
*Mason, Sidney
McKaye, James
Morgan, Alex C., tr.
*Morgan, Elisha E.
Munson, Walstein E., tr.
*Morse, S. F. B.
Morton, Levi P.

*Niblo, William

O'Brien, John
O'Brien, Robert, tr.
Ogden, Wm. B.
Olyphant, R. M.

Paine, John
Parish, Daniel
Parish, Henry
*Phelps, Royal
Phœnix, Mrs. M. W.
Pierrepont, Henry E.

Rador, Max
*Rainsford, G. S.
Randolph, H. C. F.
Remsen, Robert George
Remsen, Wm.
*Rhinelander, Wm. C.
Robbins, George A.
*Roberts, Caroline D.
*Roberts, Marshall O.

Sanford, James T.
Scott, William
*Sheldon, Edwin H.
Shepard, Elliott F
*Skiddy, Francis
Spencer, Lorillard
*Stephenson George S.
Steward, D. Jackson
*Stewart, A. T.
*Stokes, James
*Stuart, Alexander
*Stuart, Robert L. 3
Stuyvesant, Rutherford 2
*Suydam, Jas. A.
Swan, Benjamin L., Jr.

Taber, Henry M.
*Thorne, Jonathan
Thorne, Oakleigh, tr.
Thorne, Thos. P., tr.
Travers, W. R.

Ward, Anna M.
Webb, Mrs. Henrietta
Webb, Wm. H.
Wetmore, Sarah Taylor, tr.
Wetmore, Wm. Bœrum
*Williams, John S.
Wolfe, Catharine Lorillard
*Wolfe, John D.
Wolfe, John

*Young, E. M.

* Deceased.

FELLOWS FOR LIFE.

Abeel, J. H.
Adams. Coe
Adams, Union
Agnew, A. G.
Agnew, Alex. McL.
Agnew, Dr. C. R.
Agnew, John T.
Alexander, J. A.
Allen, John
Allen, R. H.
Allen, Thomas
Allen, Wm H.
Alling, James M.
Ames, Wm. H.
Amsinck, G.
Andrews, Mrs. B. L.
Andrews, Miss C. B.
Andrews. Rufus F.
Andrews. Wm. L.
Ashley, L. Seymour
Ashton, George
Atterberry, B. B.
Auferman, Wm.
Avery, S. P.

Babcock, J. C.
Babcock, Samuel D.
Bacon, Sherman J.
Bailey. Allen D.
Bailey, N. P.
Bailey, W. H.
Baker, Geo. F.
Baker, Nathan F.
Baker. William Emerson
Baldwin, Dr. J. G.
Bancroft, George
Banks, James Lenox
Barbour, Thos.
Barker, Dr. Fordyce
Barker, Mrs. Mary E.
Barlow, S. L. M.
Bartlett, D. L.
Bartlett, Dr. Ed. G.
Bassett, Dr. John S.
Bates, Levi M.
Belknap, Augustus
Belknap. R. Lenox
Belknap, Thos.
Bell, Miss Cath. Berry
Bell, Edward R.
Benedict, James
Benjamin. John
Berdell. R. H.
Betts, George F.
Bininger, Abraham
Bishop, Cortlandt Field
Bliss, Cornelins N.
Bliss, Wm. R.
Blodgett. D. C.
Bokee, Vernon M.
Bond, Frank S.
Bond, William
Bonner. G. T.
Booth, Edwin
Borden, M. C. D.
Bostwick, H. A.
Bradford, N. G., Jr.
Brady, M. B.
Braker. Conrad, Jr.
Brick. R. A.
Bridgman. Wm. H.
Brinkerhoff, Mrs. E. A.
Brodhead. Eugenia
Brooking, Roope
Brooks, Henry J.
Brown, Henry T.
Brown, Joseph H.
Brown, Walston H.
Bruce, Miss Matilda W.
Brush, Joseph B.
Buckley, Thomas T.
Buckmaster. Chas. H.
Bulkley, J. E.
Bull, B. W.
Bull, E. S.
Bull, Isaac M.
Burkhalter, Charles
Burnham. G. W.
Burt, J. M.
Butler, Charles E.
Butler. Cyrus
Butler, Richard
Byrd, Geo. J.

Calhoun, Mrs. P. C.
Cannon. Le Grand B.
Carter, James C.
Case. Rufus D.
Chadwick. J.
Chalfin, S. F.
Chauncey. Henry
Cheesman, Dr. T. M.
Cheever, J. H.
Clark, Alfred C.
Clark, Lester
Clarke, Thomas B.
Clews. Henry
Cleveland. Orestes
Clift, Smith
Cochran, J. W.
Coe, Spencer W.
Cogswell, Andrew K.
Cogswell, Wm. L.
Coleman. Edwards W.
Coleman, Emerson
Coleman, Mrs. James E.
Colgate, Samuel
Colgate, James B.
Condict. J. Elliott
Cook, Miss Edith W.
Cook, M. R.
Cooper, Edward
Cooper, Phineas L.
Corlies, B. F.
Cornell, Peter C.
Cox. Kenyon
Coykendall, S. D.
Crane, Jacob B.
Crane, John A.
Crane, Mrs. Dr.
Crane Theodore
Crane, John Josiah
Crawford. David, Jr.
Cristodore, Joseph
Crocker. Henry H.
Cummings, Thomas P.
Currier. N.
Curtis, Geo. M.
Curtis, Wm. H.

Daly, Charles P.
Dana, Samuel B.
Dash. Bowie
Davidson, Edward F.
Davis, J C. Bancroft
Davis, Mrs. Geo. T. M.
Day, Henry
Day, Henry
Debevoise. Mrs. K. P.
Deering, J. Wenworth
De Forest, Henry G.
De Forest, Wm. T.
Delano, J. C.
Denny, John
Derby, J. C.
Detmold, C E.
Dinsmore, Wm. B.
Dodge, C. C.
Donohue, Joseph J. O.
Douglas, Wm. P.
Du Bois, Dr. Abram
Dufais, Fred. F.
Dunbar. Jas. M.

Duncan, Wm. Butler
Dunlap, Robert
Durant, Charles W.
Durfee, Geo. B.
Durkee, H.
Dwight, F. A.
Dwight, T. T.
Dwinnelle, Dr. Wm. H.

Earle, John H.
Easton, Mrs. Charles A.
Easton, Louisa
Eaton, D. B.
Edsall, Mrs. M. L.
Egleston, D. S.
Egleston, Wm. C.
Elliott, D. G.
Ely, A. K.
Ely, Richard S.
Eno, A. R.
Eno, Amos F.
Evarts, Wm. M.

Fahnestock, H. C.
Fairweather, D. B.
Fearing, Henry S.
Fellows, Richard C.
Field, Cyrus W.
Field, Cortlandt DePuyster
Finck, Eugene
Ford, James K.
Ford, John R.
Forman, Alex.
Foster, George J.
Foster, Wm. Kent
Francis, Louis
Fraser, James
Fredrickson, C W.
Fuller, Mrs. Mary E.

Gaillard, Joseph, Jr.
Gallup, S. M.
Gautier, J. H.
Gaylord, Willis
Gillespie, Mrs. John C.
Gillett, Joseph
Gilman, Theodore
Goddard, J. Warren
Godwin, Parke
Goodall, A. G.
Goodhue, Chas. C.
Goodridge, Frederick
Goodridge, Mrs. Ezra R.
Goodridge, Mrs. J. C., Jr.
Gordon, Robert
Gordon, Henry A.
Gordon, H. L.
Gordon, Wm.
Gould, Jay
Gourlie, John H.
Graham, Malcolm
Graham, J. Varnum
Gray, Jno. Clinton
Gray, John A. C.
Gray, J. W.
Green, Edward H.
Greene, Malcolm C.
Gregory, Charles E.
Griswold, J. C.
Gross, Andrew
Grosvenor, Mrs. M. A.
Guernsey, Dr. Egbert
Gunther, F. Frederick
Gunther, William H.

Hackley, C. B.
Haight, Henry H.
Haliday, E.
Hall, Edward S.
Hall, John H.
Hallgarten, Albert
Hallowell, Col. N. P.
Halstead, Wm M
Hammersley, John W.
Hamilton, Dr. F. Hastings
Hamilton, J. Augustus
Hamilton, William G.
Hammond, E. A.
Handy, Parker
Harbeck, Henry
Hardenberg, John A.
Harriman, Oliver
Harrison, Joseph F.
Hatch, A. S.
Hawkens, Prof. S. W.
Hawkins, Col. Rush C.
Hawley, D. Edwin
Hawley, E. Judson
Hays, Jacob
Hays, Dewitt C.
Hecker, George V.
Hemmings, George W.
Henshaw, Mrs. A. N.
Herrick, Mrs. F. P.
Hewitt, Abram S.
Hibbard, George B.
Hieneman, Emil
Higenbotham, Samuel B.
Higgins, A. Foster
Hinckley, Henry R.
Hitchcock, Hiram
Hoe, Peter S.
Hoey, John
Holly, Alex. L.
Holmes, Samuel
Hope, Geo. T.
Howard, John T.
Howells, Henry C.
Howes, H. W.
Howland, Horace
Howland, John
Hoyt, Alfred M.
Hoyt, J. B.
Hoyt, Mark.
Hoyt, Oliver
Hoyt, Wm.
Hubbell, Henry W.
Hull, Geo. G.
Hunt, N. Furman
Hunt, Wilson G.
Huntington, C. Richards
Hurlbut, Richard W.
Hyde, Samuel T.

Irvin, Richard, Jr.
Isham, Charles H.
Isham, Miss Flora E.
Isham, Wm. B.

James, D. W.
Jaques, Henry L,
Jaudon, Peyton
Jay, John
Jenkins, G W. A.
Johnson, H. A.
Jones, Edward
Jones, George
Jones, George H.
Jones, H. Madison
Johnson, S. Fisher
Judson, Charles G.

Kellog, G. G.
Kelly, Eugene
Kennard, T. W.
Kennedy, John S.
Kenyon, G. P.
Ketchum, E.
Ketchum, Edward B.
Ketchum, Frank M.
Ketchum, Landon
Kilbreth, J. P.
King, Edward
King, A. Gracie
Kirkland, Wm. R.
Kneeland, Charles
Knight, Dr. James
Knower, John
Konig, Frederick

Labagh, Mrs. Isaac
Langdon, Walter
Larned, Wm. Z.
Lathers, Richard
Lathrop, Frank A.
Lawrence, Henry E.
Lawrence, Henry
Lawrence, Thomas N.
Lefferts, Geo. Morehead
Lemish, George H.
Lentilhon, Mrs Zella D.
Lewis, Walter H.
Littlefield, E.
Livermore Chas. F.
Livingston John A.
Living ton, Robert E.
Lockwood, Alfred
Loomis, Dr A. L.
Lord, Daniel, Jr.
Lord, Geo. W. T.
Lord, James Brown
Lord, Samuel
Low, James
Lutkin-, Theo. L.

Macomber, Robert D.
Macy, Chas. A., Jr.
Macy, Francis, Jr.
Macy, Sylvanus J.
Macy, Wm. H.
Macy, Miss M. Norwood
Main, S. A.
Maitland, Alexander
Maitland, Eliza L.
Maitland, Robert L.
Manton, Walter
Marbury F. F.
Marié, Peter
Martin, D. Randolph
Martin, Isaac P.
Martin, Wm. C.
Massey, Marcellus
Mathews, Edward
Maxwell, J. D.
McClure, John
McCormick, Cyrus H.
McGuire, Fred. B.
McKesson, John, Jr.
McLean, George W.
McLean, James M.
McVicar, Wm. H.
Mead Edwin, Jr.
Meade, Erastus F.
Melvain, Robert C.
Melville, Mrs. Allen
Merriam, Charles Collins
Merritt, Edward
Miller, Edmund H.

Moller, William
Moore, E. C.
Moore, G. F
Moore, Joseph T.
Morgan, E. D., Jr.
Morgan, J. P.
Morrell, A.
Morrell, Daniel
Morrell, Wm. H.
Morrison, Geo. Austin
Morse, J. O.
Morton, Thomas
Mott, Thomas.
Munn, O. D.
Murray, John R.

Neilson Wm.
Newbold, Thomas H.
Newton, Mrs. George
Newton, Wm. Benjamin
Nichol, Mrs. Benj.
Nichols, Effingham H.
Nichols, Wm. D.
Nichols, W. S.

Odell, Andrew J.
Olmstead, Dwight H.
Olyphant, David
Olyphant, Harwood V.
Olyphant, Talbot
Outhout, Miss E.
Osborn, Wm. H.
O'Shaughnessy, Mrs. J. F.
Otis, Dr. F. N.

Park, E. N.
Parkin, W.
Parkin, W. W.
Parsons, John E.
Paxson, William
Pearsall, Thomas W., Jr.
Peck, Norman
Peck, John
Peckham, Walton N.
Penfold, Edward
Penfold, Wm. Hall
Perkins, C. L.
Perkins, E. H., Jr.
Perkins, Henry C.
Perkins, Newton
Pettis, A. P.
Pfieffer, Carl
Phelps, George D.
Phillips, Charles H.
Phœnix, Loyd
Pierson, Henry L., Jr.

Pinchot, E.
Pinchot, Gifford
Pinchot, J. W.
Place, Charles
Place, J. K.
Platt, Samuel R.
Platt, John H.
Pond, L. S.
Potter, Edward T.
Potter, Howard
Potter, James Brown
Potts, Fred. A.
Potts, George H.
Prentice F.
Prentice, Jas. H.
Pyne, Percy R.

Quintard, E. A.

Rathbone, A. H.
Raynolds, Charles P.
Read, J. Edwards
Read, Gen. J. M., Jr.
Reed, J. H.
Reese, Wm. A.
Reeve, Henry G.
Rice, Geo. Sam.
Richards, Charles L.
Richards, Peter
Riggs, Elisha
Riley, John
Riley, Theodore W.
Ripley, D. C.
Robinson, Mrs. John A.
Robinson, James A.
Roche, Richard W.
Rogers, D. J. H.
Romaine, Benj. P.
Rood, Prof. O. M.
Roosevelt, Robert B.
Root, Sidney
Rutherford, Lewis M.

Sands, Samuel S.
Sanford, Henry S.
Sanford, E. S.
Sanford, Mrs. M. H.
Sargent, George Henry
Sawyer, Edmund H.
Schell, Richard
Schermerhorn, H. A.
Schieffelin, Samuel B.
Schieffelin, Sidney A.
Schuclard, Fred.
Schuyler, Charles P.
Scovill, Thos. L.

Sears, Capt. C. B., U. S. A.
Seyton, Charles S.
Shedd, Wm. G. T., D. D.
Shepardson, Ira A.
Sherwood, John H.
Shethar, Samuel
Skaatz, B.
Skidmore, William
Slade Francis H.
Slade, Mrs. Jarvis
Slade, John M.
Sloane, Samuel
Smith, Charles S.
Smith, Clifford E.
Smith, Daniel D , M. D.
Smith, G. W. V.
Smith, Henry B.
Smith Lemuel
Smith, Mortimer
Smith, Isaac T.
Smith, James D.
Smith, S. Newton
Smith, Wm. Alexander
Smyth, J. K.
Sneden, John
Sonntag, W. L.
Southwick, John C.
Spaulding, H. F.
Spaulding, Thos. H.
Speiden, William
Speir, Gilbert M.
Spencer, Harvey
Spring, Edward A.
Stewart, David
Stewart, Thos. E.
Stokes, Anson G. Phelps
Stokes, Thos.
Stokes, James B.
Stimson, H. C.
Stone, H. A.
Stout, John W., Jr.
Strong, Mrs. Wm. K.
Strong, Mrs. George T.
Struver, Carl
Stuart, Joseph
Sturgis, Russell, Jr.
Sturgis, Appleton
Suydam, Henry
Swift, Capt. Wm. H.
Swift, James T.
Swift, John H.
Syms, Samuel R.

Tappan, John S.
Taylor, Alexander
Tefft, E. T.
Thompson, F. F.
Thompson Frederick
Thompson, Samuel C.
Thompson, James
Thurber, F. B.
Tiffany, C. L.
Tilden, Samuel J.
Tinker, James
Topping, Wm.
Tower, D. W. C.
Tows, Coe D.
Townsend, John P.
Townsend, John, Jr.
Trevor, J. B.
Tuckerman, Ernest
Tuckerman, Lucius
Turnure, Lawrence
Tweedy, Edmund

Underhill, Mrs. E. B.

Vanderlip. George M.
Van Auken, B. H.
Van Hoffman, R.
Van Nostrand, D.
Van Renselaer, Alex.
Van Vliet, Benson
Van Wagenen, G. H.
Van Wagenen, J.
Van Winkle, Miss E.
Vernon, William, Jr.
Viele, Egbert L,

Wakeley, Charles C.
Wales, Salem H.
Walker, Isaac H.
Waller, Frank
Ward, Charles H.
Ward, George Cabot
Ward, James C.
Ward, John, Jr.
Ward, Samuel G.
Warren, J. Kearney
Warren, James S.
Webb, John B.
Weeks, John A.
Wellington, Isaac B.
Wells, B. S.
Welton, Mrs. J.
Weston, Henry
Westray, Fletcher
Wheeler, Dewitt C.
Wheeler, T. M.
White, Andrew D.
White, Alfred T.
White, Leonard
White, Loomis L.
White, Wm. Augustus, Jr.
Whitehead, Charles E.
Whitin, Henry
Whitney, Alfred R.
Whitney, George
Willson, J. T.
Winthrop, Henry R.
Winthrop, Robert
Wisner. Wm H.
Wolcott, Fred, H.
Wolff, Edward
Wood, Charles B.
Wood, David A.
Wright, Louis Bogart
Wright, Mrs. Louisa S.
Wright, William P.
Wyckoff, Mrs. E. D.
Wylie, John E.
Wolfe, Christopher
Wolfe, Mrs. A. B.
Wolfe, Mrs. M. A.

Youmans, Mrs. E. L.
Youngs, Alfred

Zabriskie, Mrs. C. A.

MR. ISAAC BUCHANAN,

Florist,

No. 407 FIFTH AVENUE.

Orders for Bouquets and Flowers will meet with prompt attention, and will be arranged with that care and artistic taste for which his establishment is widely known. Plants for decorative purposes furnished to order. His immense collection of Palms, &c., give him unusual facilities in this department.

F. KÖHSEL. **THE PALETTE ART CO.** R. PEGE.

IMPORTERS & MANUFACTURERS OF

FINE ARTISTS' MATERIALS,

THE PALETTE ART CO. FINE ARTISTS' & DRAWING MATERIALS. TRADE MARK.

Draughtsmen's Supplies —AND— Mathematical Instruments.

No. 282 FOURTH AVENUE,

Between 21st and 22d Streets, NEW YORK CITY.

One Block below Academy of Design.

English, French, German and American Oil and Water Colors; Lacroix China Colors in Tubes; Pastel Crayons; Metallic Colors for Lustra Paintings; Tapestry Colors; Bronze Powders in all tints; Canvases in rolls and on stretchers; Oil Sketching Paper and Board; English, French and other celebrated Artists' Oils, Varnishes and Liquids; Palettes, Palette Knives and all kinds of Brushes: large variety of Easels: Artists' Boxes made of Tin, Japanned, and Black Walnut; Drawing Papers in rolls and sheets—white and tinted; Tracing Papers and Cloths; Drawing Boards, T Squares, Triangles, Inks, Pencils, etc. Send for Circulars.

Hegger

IMPORTER AND PUBLISHER OF
FINE ART PHOTOGRAPHS,
205 Regent Street, London, W.
927 & 1181 Broadway, New York.

IMPORTANT

To Artists, Architects, Art Amateurs & Art Collectors.

If you will call at my retail branch, 1181 Broadway (west side), the second door below 28th street, I can promise you a treat by way of showing you a series of over eight hundred gems of instantaneous photographs of ENGLISH AND SCOTCH LANDSCAPES, HUNTING SCENES, HORSES, CATTLE, SHEEP, DOGS, POULTRY, etc., perfect studies, such as have never been seen in this country.

I make a specialty of importing original photographic reproductions of the OLD Masters; a complete annual set of the PARIS SALON, in all sizes; *Architectural Subjects*; photographs of Statuary and Artists' Studies of every description; London and Paris views, as also miscellaneous views from all parts of the world. Instantaneous Photographs of Ocean Steamers, Yachts, Surf Studies and Cloud Effects.

As I reside in London during the season, and visit the art centres abroad, viz.: Paris, Munich, Leipzig, Dresden, Berlin and Vienna, in July and August, I am in a position to execute any commission with which you might favor me.

Awaiting the pleasure of a call from you at an early date, I am

Faithfully yours, FRANK HEGGER.

N. B.—I also have a choice selection of English, Foreign and American celebrities, Photographic Novelties and Humorous Etchings.

JAMES McCREERY
BROADWAY & Co. ELEVENTH ST.

Are now exhibiting the newest novelties for the Spring Season in materials for Decorative Upholstery—the product of the most celebrated foreign and domestic looms. They particularly ask attention to the new and beautiful fabric—"Silk Florentine"—for vestibule, door and sash curtains, etc. They are also prepared to furnish to order designs of an exclusive character for portieres, draperies, etc., and will execute all such ideas in the most thorough and artistic manner, and at the lowest prices consistent with first-class workmanship. Their stock of lace curtains of all periods and in all styles is now unrivalled. Rich furniture coverings of exquisite design and reliable materials of all kinds for practical upholstering may be had at attractive prices. In the specialty of Art Embroideries will be found many novelties confined to this establishment. Particular attention given to orders for Window Shades and Window Draperies.

Messrs. JAMES McCREERY & CO. are also importers and retailers of everything in first-quality Dry Goods, and will fill promptly at the lowest prices mail orders from residents in any section of the United States.

BROADWAY, CORNER 11th STREET, NEW YORK.

EXTRA QUALITY

DUNLAP & Co.

COPYRIGHTED.

CELEBRATED HATS

FOR

LADIES AND GENTLEMEN.

LADIES' ROUND HATS,

EXCLUSIVE STYLES.

RETAIL STORES.

NEW YORK:
Nos. 178 and 180 FIFTH AVENUE,
Near Fifth Ave. Hotel, bet. 22d & 23d Sts.

No. 181 BROADWAY,
Near Cortlandt St.

CHICAGO:
PALMER HOUSE,
Nos. 171 and 173 State Street.

PHILADELPHIA:
No. 914 CHESTNUT ST.

Factories. SILK AND OPERA HATS, 191, 193, 195 Seventh Ave., N. Y.
STRAW GOODS. 132 & 134 South Fifth Avenue, N. Y.
FELT HATS, 72 to 88 Nostrand Ave., Brooklyn.

THEODORE B. STARR,

206 Fifth Avenue (Madison Square), New-York,

Through to 1126 Broadway.

IMPORTER AND MANUFACTURER.

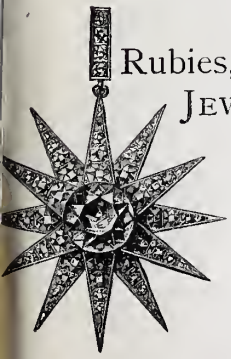

Choice DIAMONDS, Rare Pearls, Rubies, Sapphires, Emeralds, DIAMOND JEWELRY, Gold Jewelry, Stone Cameos, Fine Watches, SOLID SILVERWARE, Traveling Clocks, Chime Clocks, Mantel Sets, Candelabra; Artistic Bronzes, Glass Pungents, Decorative Porcelain, of "Royal Worcester," "Minton," "Doulton," "Crown Derby," etc.

CAMEO GLASS In VASES of exquisite workmanship; the largest and finest collection in this country of this elegant and comparatively new production.

Novelties, etc.

Sole Agent for the Celebrated "RAPHAEL MENG'S" DRESDEN PASTEL COLORS.

The New Hand Book, "THE ART OF PASTEL PAINTING," as Taught by Raphael Meng

Manufacturer of H. LEIDEL'S OIL COLORS IN TUBES.

Manufacturer of H. LEIDEL'S WATER COLORS IN TUBES.

HENRY LEIDEL

ARTISTS' MATERIALS.

Always on hand a large supply of Standard Foreign and American Oil and Water Colors; also

Tapestry Colors, China Colors, Drawing Requisites, Studies, Relief Pottery, Plaques and other Novelties for Decoration.

ASK FOR HENRY LEIDEL'S OIL AND WATER COLORS.

Made from the best *raw materials* (foreign and domestic); ground upon the best *mills;* in every respect equal to the best European or American *colors*, and sold at *lower prices*. If not as represented, will be exchanged.

PRINCIPAL DEPOT FOR METALLIC LUSTRA COLORS.

MANUFACTURER OF SKETCHING EASELS AND UMBRELLAS.

HENRY LEIDEL, 339 and 341 FOURTH AVENUE, NEW YORK.

SEND FOR CATALOGUE. (Studio Building, Cor. 25th St.)

BEERS BROTHERS,

814 BROADWAY, - Opposite 11th Street, - NEW YORK.

MANUFACTURERS OF

Fine Gold and Bronze Frames,

Mounting and Framing Water Colors, Engravings, Photographs, &c.

PAINTINGS RELINED AND RESTORED.

Many of our Frames are on the most important Paintings in Public and Private Galleries throughout the United States.

日本拓立工商会社

FACTORIES IN PRINCIPAL CITIES AND TOWNS IN JAPAN.

MAIN OFFICE, TOKIO, JAPAN.

WHOLESALE DEPARTMENT, 456 BROADWAY, NEW YORK.

THE FIRST JAPANESE M'F'G and TRADING CO.

865 Broadway, N. Y.

Respectfully invite an inspection of their recent importations of ARTISTIC BRONZES, LACQUERS, PORCELAIN and POTTERY, etc., etc., from which Artistic Easter, Wedding and Birthday Presents, Souvenirs and Favors can be selected to suit the most refined taste.

The special attention of art collectors is called to our importation from time to time of rare and valuable Japanese art works.

F. W. DEVOE & CO.,

FULTON STREET, COR. WILLIAM, NEW YORK.

(Established 1852.)

— MANUFACTURERS OF —

ARTISTS' MATERIALS.

F. W. D. & CO.'S TUBE COLORS.
F. W. D. & CO.'S CANVAS.
F. W. D. & CO.'S FINE BRUSHES.

F. W. DEVOE & CO. in 1885, sold more Artists' Tube Colors of their own manufacture than were imported into the United States from all sources.

Our Manufactures are used by and command the confidence of the leading artists of the country. A list of those endorsing our goods sent on application.

Crayon, Sculptors' and Etching Materials.
Drawing Papers, Mathematical Instruments.

WHITE LEAD, COLORS, VARNISHES.

Mail Orders and Inquiries receive prompt attention.

F. W. DEVOE. J. F. DRUMMOND. J. SEAVER PAGE.

WALL-PAPERS

MANUFACTURED AND IMPORTED BY

Warren, Fuller & Lange.

NOW ON EXHIBITION.

NEW AND ARTISTIC PATTERNS BY

The Associated Artists and Miss Rosina Emmett.

ALSO

RECENT IMPORTATIONS OF JAPANESE, FRENCH, GERMAN AND ENGLISH HANGINGS, AND MORE THAN 4,000 STYLES OF MEDIUM AND LOW-PRICED GOODS.

— SOLE MANUFACTURERS OF —

Messrs. HERTER BROS.' PATENTED PAPERS,

In Beautiful Colorings.

We make our colors and guarantee them to be free from arsenic.

Factory and Retail Salesroom, 125 to 129 EAST 42d STREET,

Adjoining Grand Central Depot.